

Heller Boundary Surveys, William B. Heller, L.S. 1202, 863 S 9th St.
 Salina, KS 67401 Cellular 620-245-8023

For: Delmar & Linda Ensz, Family Trust
 1268 Cheyenne Rd
 Inman, KS 67546

Date: January 25, 2012

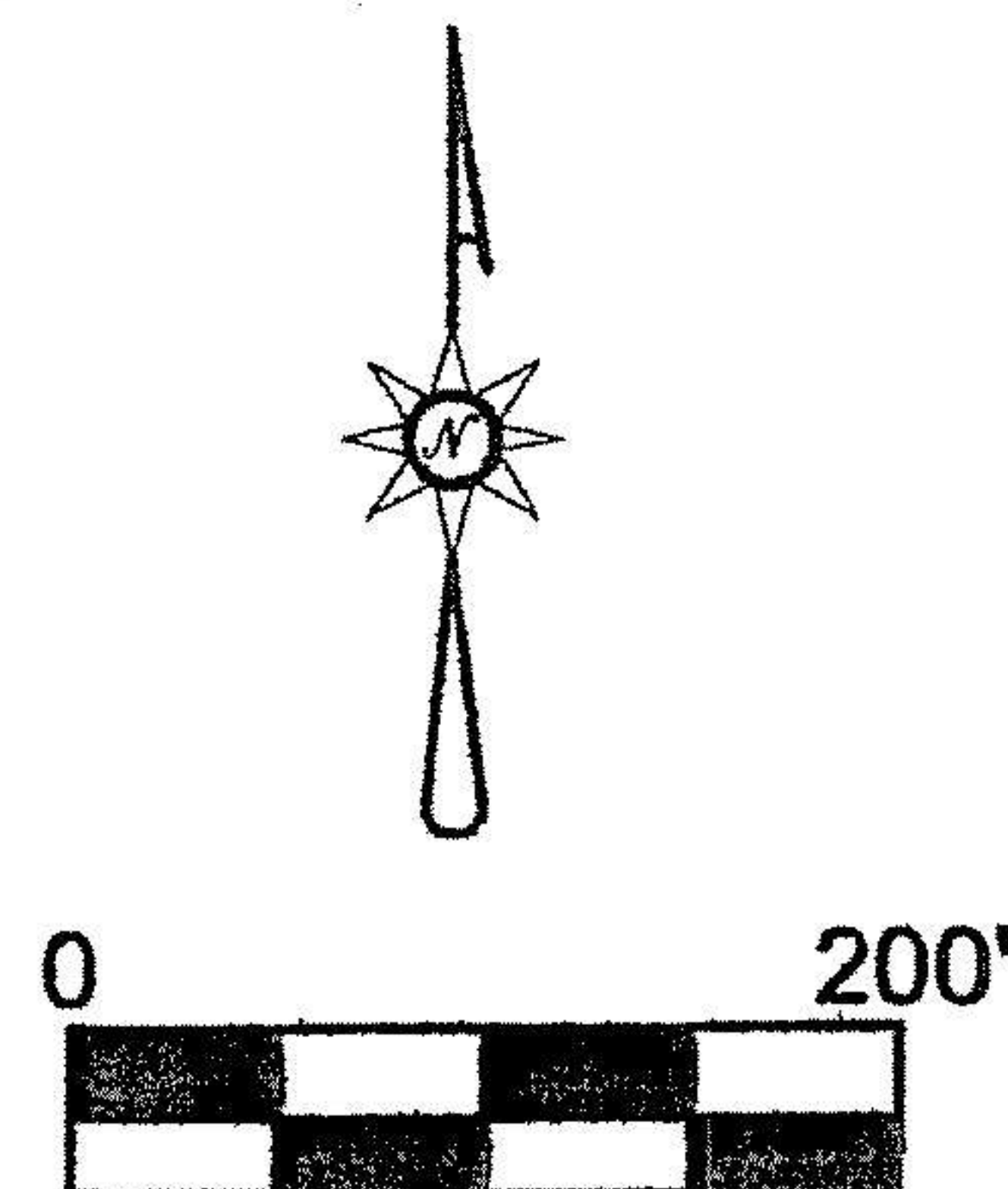

Delmar and Linda Ennsz, Family Trust,
 The S.E. 1/4, Section 6, T21S-R3W, except tract,
 Deed book 642, Page 1764.

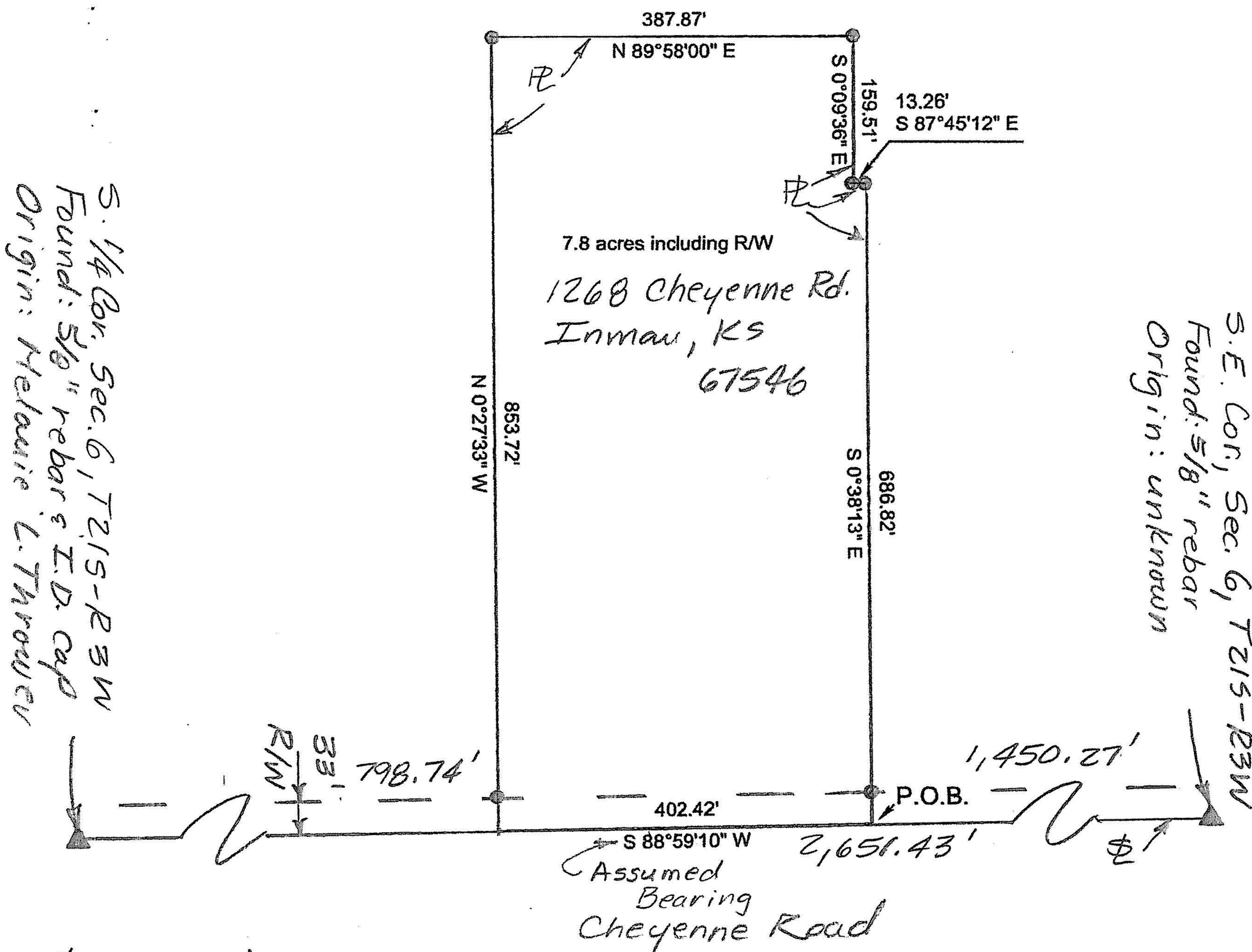

PL = Property Line
 § = Section Line
 ▲ = Section Corner Monument
 R/W = Public Road Right of Way

Note: 0.3 Ac contained in R/W.

LEGEND	
●	SET PIN
P.O.B.	Point of Beginning

FILE NAME ENSZ6-21-3		
SCALE 200'	DATE 1-25-2012	DRAWN BY WBH
JOB 2012-1	REVISION 1/1	SHEET 1/1

HELLER BOUNDARY SURVEYS

William B. Heller, L.S. 1202, 863 S. 9th Street, Salina, KS 67401
Cellular phone: 620-245-8023, Email: willyboskilly@yahoo.com

Certificate of Survey

This is to certify and acknowledge that I, William B. Heller, a registered land surveyor in the County of McPherson, State of Kansas, surveyed the following:

- A parcel located in the Southeast One Quarter (1/4) of Section Six (6), Township Twenty-one (21) South - Range Three (3) West of the Sixth Principal Meridian.

More particularly described as follows: Commencing at the Southeast Corner of said Section Six (6), Township Twenty-one (21) South - Range Three (3) West of the Sixth Principal Meridian; thence South 88 degrees 59 minutes 10 seconds West along the South Section Line of said Section Six (6), 1,450.27 feet to the point of beginning; thence continuing South 88 degrees 59 minutes 10 seconds West along said South Section Line, 402.42 feet; thence North 00 degrees 27 minutes 33 seconds West, 853.72 feet; thence North 89 degrees 58 minutes 00 seconds East, 387.87 feet; thence South 00 degrees 09 minutes 36 seconds East, 159.51 feet; thence South 87 degrees 45 minutes 12 seconds East, 13.26 feet; thence South 00 degrees 38 minutes 13 seconds East, 686.82 feet; to the point of beginning. Said parcel contains 7.8 acres. Said parcel is subject to any easements or restrictions of record.

William B. Heller, L.S. 1202
January 25, 2012

For: Delmar & Linda Ensz, Family Trust
1268 Cheyenne Road
Inman, KS 67546

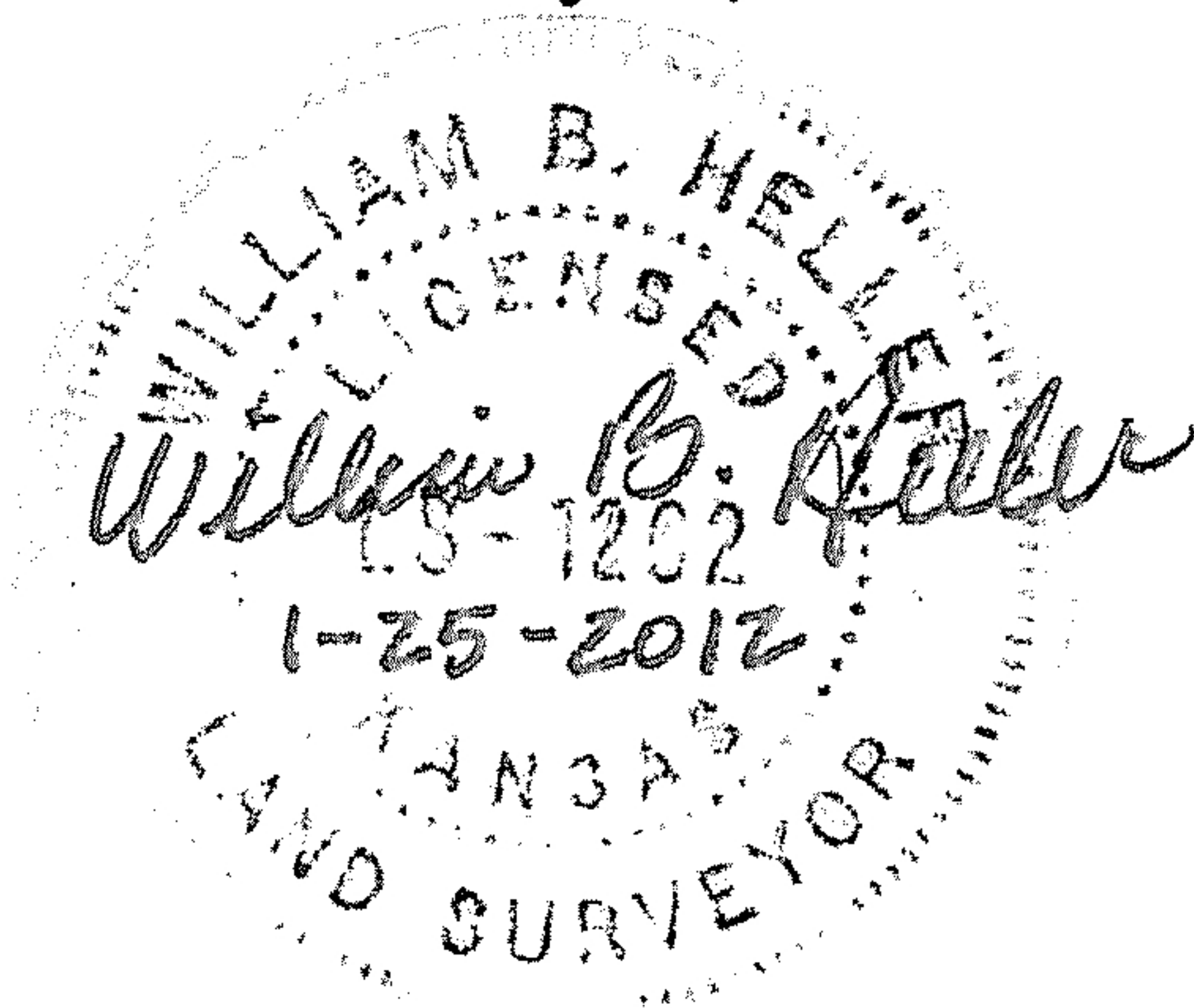

Report of Survey

Research of the records at the McPherson County Public Works Department and McPherson County Court House revealed the following information:

Roads: Cheyenne Road is 66 feet wide, 33 feet on each side of section line. R/W area at south end parcel contains 0.3 acre.

Surveys: Original General Land Office subdivision by Stuck and Hill, dated November 1 thru November 3, 1860. Township line by James Withrow, dated September 1860. 4th Standard Parallel by Fredrick Hawn, dated October 1858. Boundary survey by Garber Surveying Service, Proj. G97-503, dated 8-29-1997. Boundary survey by Melanie L. Thrower, dated 5-5-2004. Section corner references found at the McPherson County Public Works vault.

Field Procedure: Distances and angles read with a Nikon DTM 522 Total Station. All distances are calculated/measured distances. I set 1/2" x 24 " rebars at the property pins monumented.