

SURVEY FOR: Gary Regier

PURPOSE OF SURVEY: Boundary at 1742 Arapaho Road, Moundridge

DATE OF FIELD WORK: October 27, 2016

PROJECT NUMBER: PLI16142

DESCRIPTION: Commencing at the Southwest corner of Section Twenty-five (25), Township Twenty-one (21) South, Range Three (3) West of the Sixth Principle Meridian, McPherson County, thence N89°22'43"E 1940.28 feet along the South line of said Section to the point-of-beginning; thence N0°44'09"W 659.0 feet; thence N89°22'43"E 419.0 feet; thence S0°44'09"E 659.0 feet to a point on the South line of said Section; thence S89°22'43"W 419.0 feet along the South line of said Section to the point-of-beginning containing 6.34 acres more or less and subject to a road right-of-way on the South 33 feet and any other easements or restrictions of record.

## SW/4 Section 25, T21S, R3W

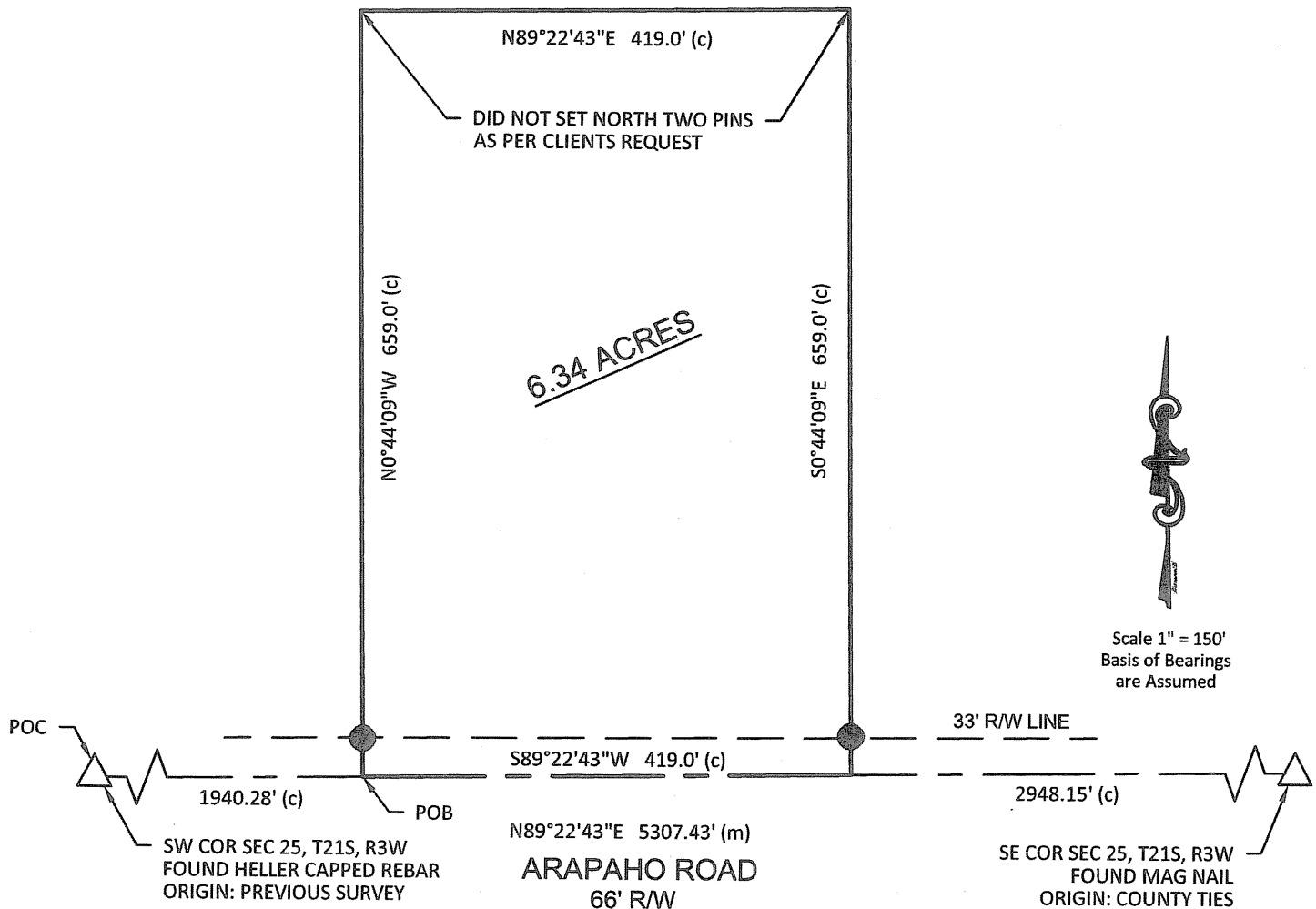

### LEGEND

- △ - Found Section Corner
- - Set PLI Capped Rebar
- (M) - Measured Distances
- (C) - Calculated Distances

### SURVEYOR'S CERTIFICATE:

I hereby certify this survey to be true, correct and complete representation of the survey as surveyed by me, this 27th day of October, 2016.

Prairie Landworks, Inc.  
McPherson, KS 67460

