



114 E. 4TH ST.
NEWTON, KS 67114
(316) 799-2258 WICHITA
(316) 284-2799 NEWTON
FAX (316) 283-6048

Project No. 991189 Sheet No. _____

Date: October 21, 1994 By

CLIENT: Jantz, John - Property @ 22-21-3W McPherson County, KS

LEGAL DESCRIPTION: A tract of land in the Southwest Quarter of Section 22, Township 21 South, Range 3 West of the 6th P.M., McPherson County, Kansas, described as follows: Commencing at the Southeast corner of said Southwest Quarter for a Point of Beginning; thence West along the South line of said Southwest Quarter a distance of 466.00 feet; thence North parallel with the East line of said Southwest Quarter, a distance of 467.38 feet; thence East parallel with the South line of said Southwest Quarter, a distance of 466.00 feet; thence South along the East line of said Southwest Quarter, a distance of 467.38 feet to the Point of Beginning. Said tract containing 5.0 acres.

100 Year Flood Plain Elev: 1443.0

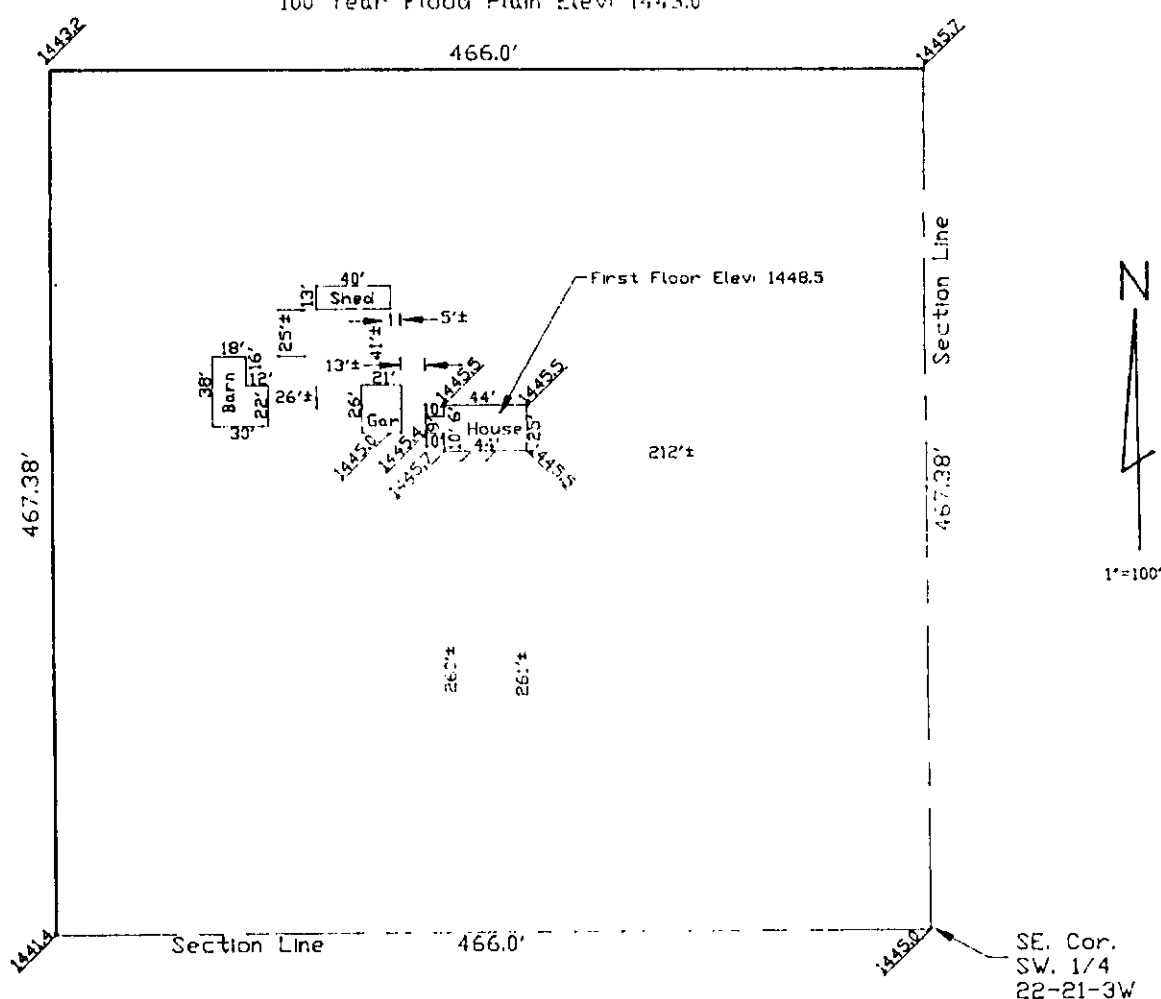

State of Kansas, McPherson Co., SS: 5256x

This instrument was filed for record
on the 24 day of Oct. A.D., 1994
at 8:30 o'clock A.m., and duly recorded
in book 17-295 on page 35-36
Donald D. Paul
Register of Deeds

State of Kansas)
County of Harvey)

This instrument was acknowledged before me on 10-21-94

by Doug Rathbone

USAR Snow
(Signature of notarial officer)

Vice President

[My appointment expires 11-1-96]

I hereby certify this topography Survey, completed on 12-14-94 was made under my supervision and correct to the best of my knowledge.

LISA R. SNOW
NOTARY PUBLIC
STATE OF KANSAS
My Appt. Exp. 11-1-16

8.00 Louetta Jantz, Lt 2, Box 154, Moundville, Ala.