

DURR ENGINEERING, LLC

SURVEYING, PLANNING, & DEVELOPMENT
525 HOWARD STREET
HUTCHINSON, KS 67501
PHONE: 620-663-9613

GRAPHIC SCALE

IN FEET

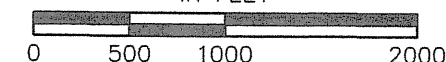

1" = 1000'

NORTH

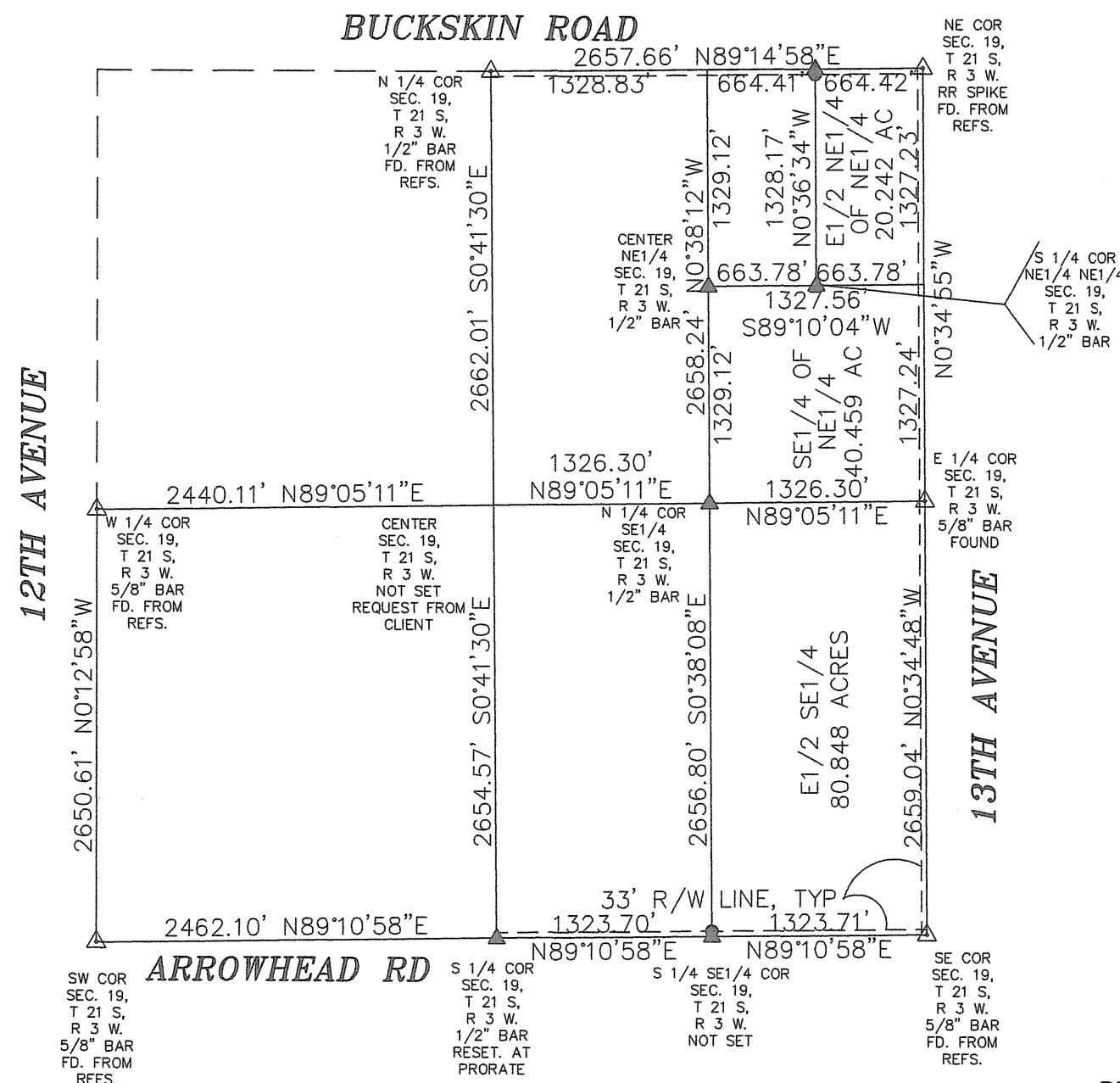

LEGEND

- △ SECTION CORNER FOUND
- ▲ SECTION CORNER SET
- 1/2" X 24" REBAR SET

REVIEW SURVEYOR'S CERTIFICATE
STATE OF KANSAS

COUNTY OF McPHERSON

SS

REVIEWED IN ACCORDANCE WITH THE
REQUIREMENTS OF K.S.A. 58-2004,

_____, 2013.

REGISTERED LAND SURVEYOR

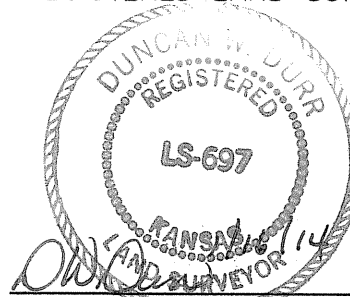

REGISTERED LAND SURVEYOR

REVISED 1/16/2014 NOTE ABOUT CENTER

CLIENT: POSTIER

DRAWN: DURR

PROJECT: 13118

SHEET: 1 OF: 1

THE EAST HALF OF THE SOUTHEAST QUARTER, THE SOUTHEAST QUARTER OF THE NORTHEAST QUARTER, AND THE EAST HALF OF THE NORTHEAST QUARTER OF THE NORTHEAST QUARTER OF SECTION 19, TOWNSHIP 21 SOUTH, RANGE 3 WEST OF THE 6TH PRINCIPAL MERIDIAN, McPHERSON COUNTY, KANSAS.

STATE: KANSAS

COUNTY: McPHERSON

SEC: 19

TWP: 21 S

R: 3 W

DATE: 11/13/2013