

SURVEY FOR: Steve Goering

PURPOSE OF SURVEY: Boundary Survey at 335 13th Ave, Inman

DATE OF FIELD WORK: December 30, 2014

PROJECT NUMBER: 14107

DESCRIPTION: A portion of the Northeast Quarter of the Southeast Quarter of Section 18, Township 21 South, Range 3 West of the Sixth Principle Meridian, McPherson County, Kansas, more particularly described as follows:

Commencing at the Southeast Corner of Section 18, T21S, R3W; thence North along the East line of the Southeast Quarter 1655.23 feet to the point of beginning; thence North $89^{\circ}44'25''$ West 798.34 feet; thence North $0^{\circ}15'35''$ East 327.31 feet; thence South $89^{\circ}44'25''$ East 798.34 feet to a point on said East line; thence South $0^{\circ}15'35''$ West 327.31 feet along said East line to the point of beginning containing 6.0 acres more or less and subject to a road right-of-way on the East 33' and any other easements or restrictions of record.

Section 18, T21S, R3W

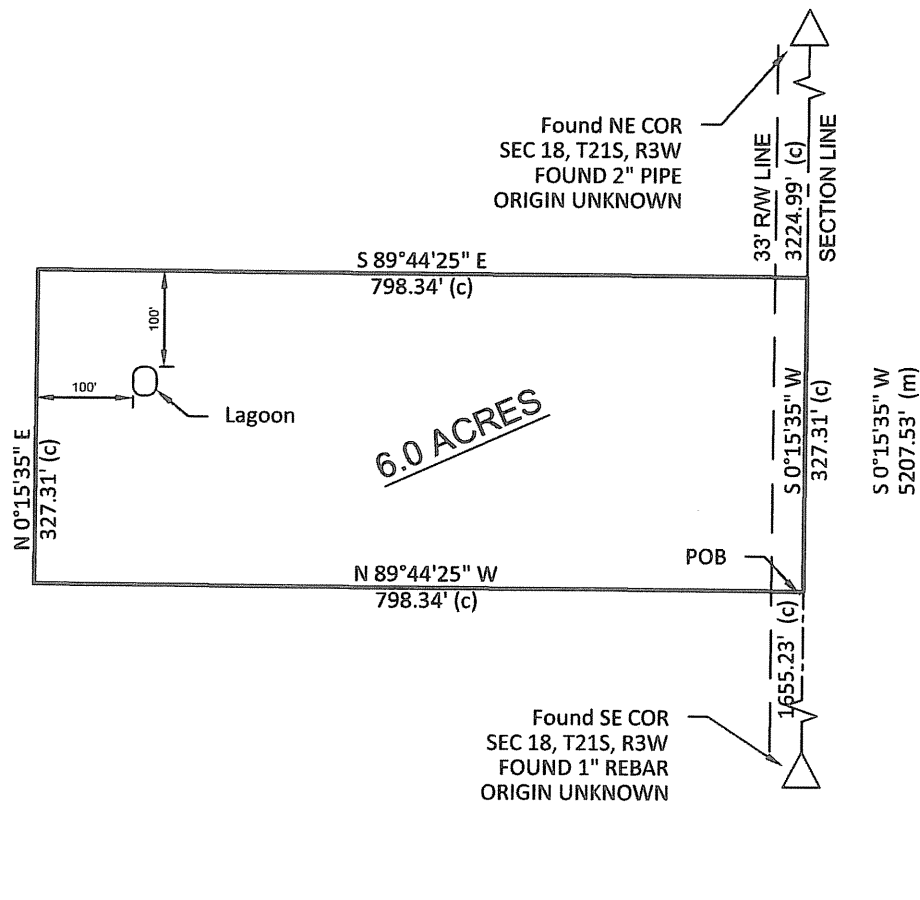

LEGEND

- \triangle - Found Section Corner
- (M) - Measured Distances
- (C) - Calculated Distances

NOTE: No pins were set on this survey
as per the clients request.

SURVEYOR'S CERTIFICATE:

I hereby certify this plat to be true, correct and complete representation of the survey as surveyed under my direct supervision, this 9th day of January, 2014.

Prairie Landworks, Inc.
McPherson, KS 67460

WALTER J. BONTRAGER
LICENSED LAND SURVEYOR
LS-1486
PH. 620-504-5049