

CLIENT:
H. Eddie Froese Estate Trust
871 Cherokee Rd.
Inman, KS 67546

Cherokee Road (60' R/W) 2651.19' N90°00'00"W 1010.47'

Melanie L. Thrower, P.E., L.S.
1457 N. High Dr.
McPherson, KS 67460
620-241-5086

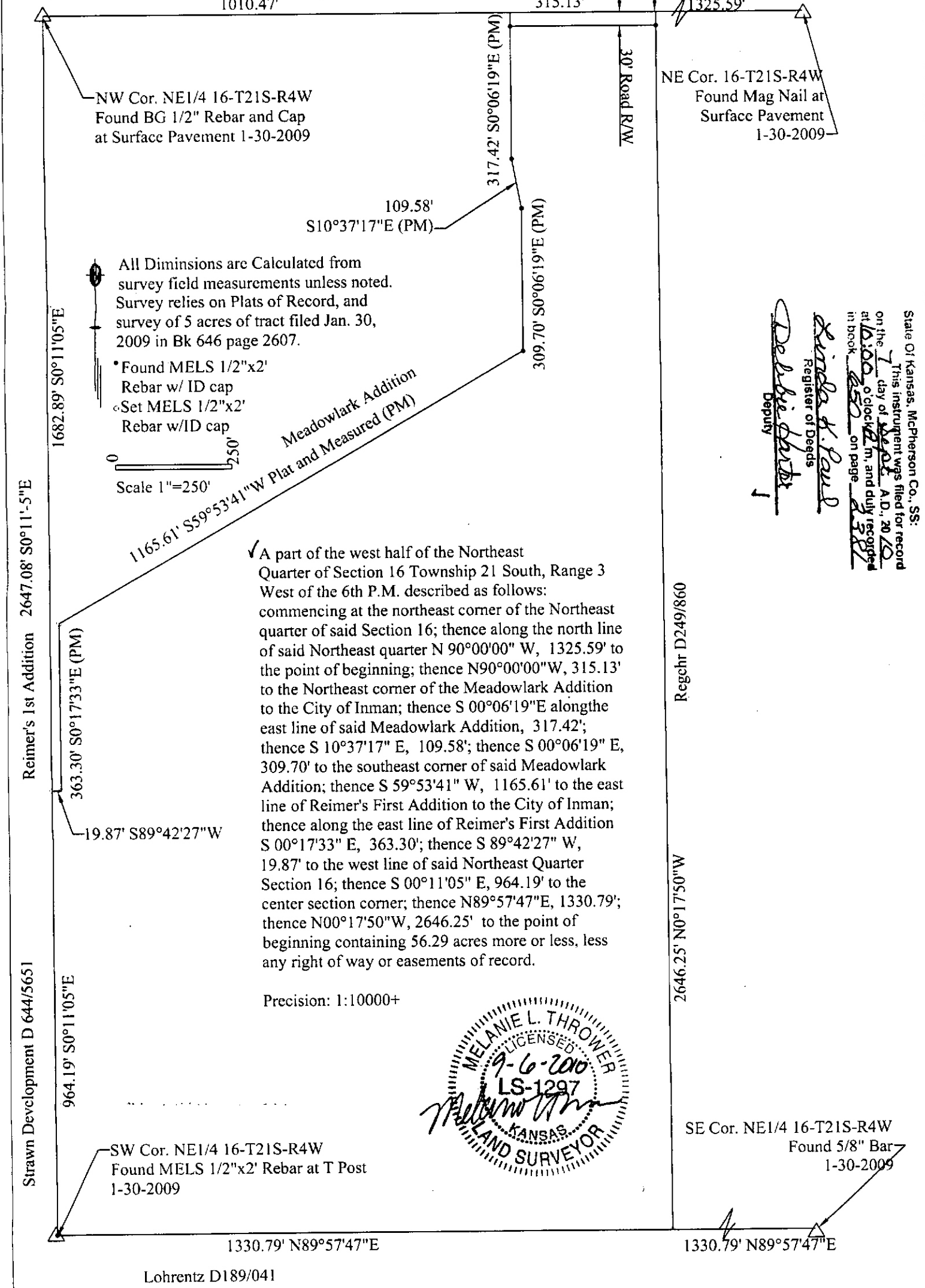

Melanie L. Thrower, Registered Land Surveyor in the State of Kansas, certifies that on Sept. 5, 2010, a survey of the tract herein described was made by myself and the results, to the best of my knowledge, information, belief and in my professional opinion are true and correct as shown on this plat of survey.

Survey was made as per client request and no title work has been provided to the surveyor. The number and extent of easements and or right-of-way of record affecting said property has not been addressed by this survey. Government monument ties were filed with the Kansas Historical Society per Survey Record Bk. 646 page 2607.

6 2/8 melanie thrower, 1457 N. High Dr., McPherson, KS.