



Garber Surveying Service, P.A.

2908 North Plum St.
Hutchinson, Kansas 67502
Phone 620 665-7032 • FAX 620 663-7401

511 North Poplar St.
Newton, Kansas 67114
Phone 316 283-5053 • FAX 316 283-5073

115 East Marlin
McPherson, Kansas 67460
Phone 620 241-4441 • FAX 620 241-4458

Project No. G2012-593

SURVEY FOR: SCHMIDT AUCTIONS

DESCRIPTION:

A portion of the Northwest Quarter of Section 9, Township 21 South, Range 2 West of the 6th Principal Meridian; McPherson County, Kansas described as follows:
Beginning at the Northeast Corner of the Northwest Quarter of Section 9, Township 21 South, Range 2 West of the 6th Principal Meridian; thence with an assumed bearing of South 00°27'27" East along the East line of said Northwest Quarter 421.65 feet; thence South 89°57'26" West parallel with the North line of said Northwest Quarter 421.65 feet to the North line of said Northwest Quarter; thence North 89°57'26" East along the North line of said Northwest Quarter 800.67 feet, to the point of beginning, containing 7.75 Acres, subject to a road right of way easement across the North 33.00 feet thereof and any other easements of record..

CHEYENNE ROAD

NE Cor. NW 1/4
Sec. 9, T21S, R2W
Fd. 5/8" Rebar
from County Reference Ties

NW Cor. NW 1/4
Sec. 9, T21S, R2W
Fd. 5/8" Rebar
from County Reference Ties
N 89°57'26" E 2641.12 (M)

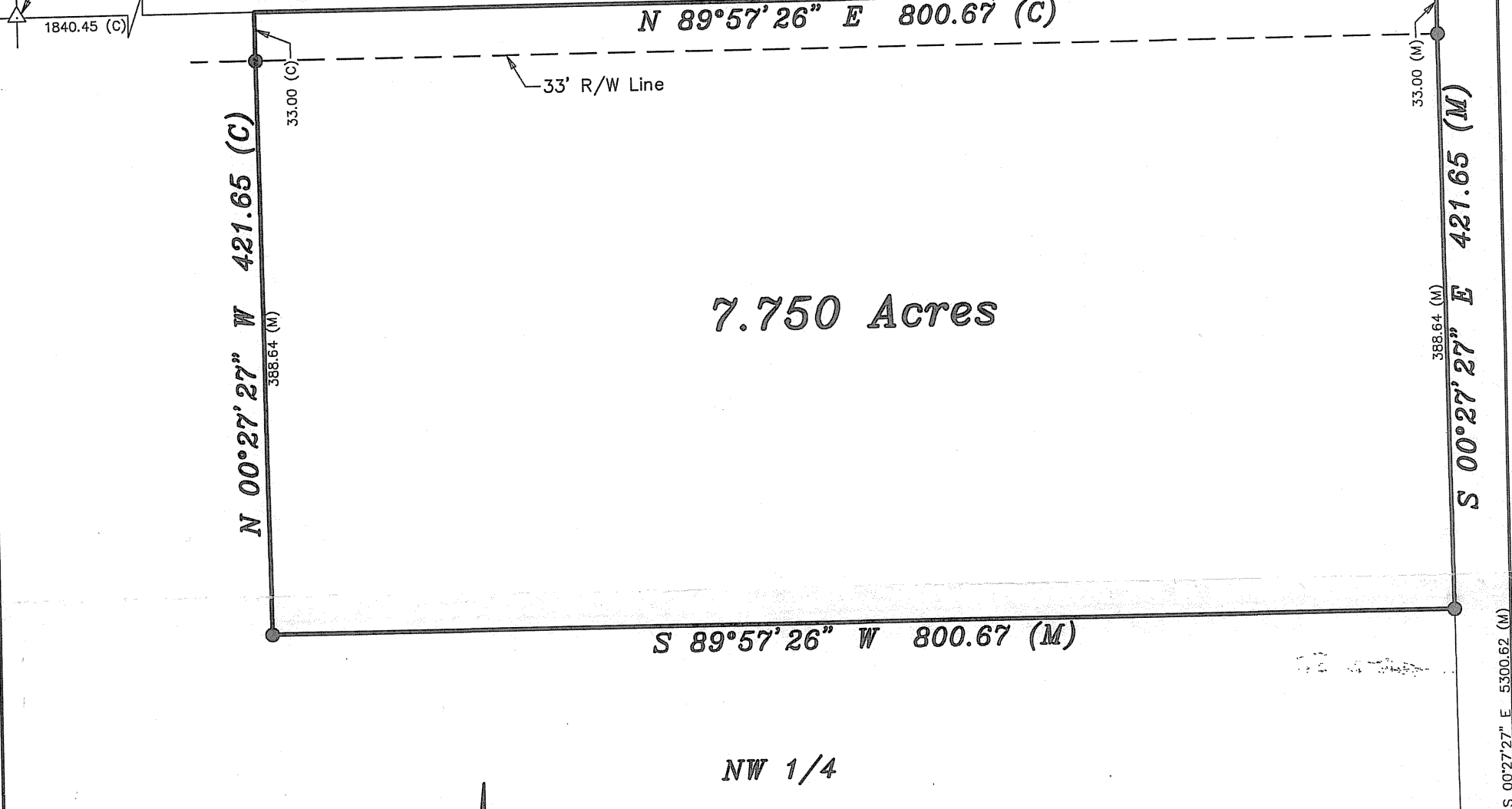

Scale: 1"=100'
BASIS OF BEARING = ASSUMED

LEGEND

- △ - Sectional Monument Found
- - 5/8" x 24" Iron Rebar Set w/G.S.S. Cap
- (C) - Calculated
- (M) - Measured

SE Cor. SW 1/4
Sec. 9, T21S, R2W
Fd. 3/4" Rebar
from County Reference Ties

DATE OF FIELD WORK: October 10, 2012

SURVEYOR'S CERTIFICATE:

I hereby certify this plat to be a true, correct and complete representation of the property described above as surveyed under my supervision.

Dated: October 11, 2012

Daniel E. Garber
LS #683
10.11.2012

Copyright © 2012 Garber Surveying Service, P.A.