

**McPherson Engineering
& Land Surveying Services**
PO Box 662
McPherson, KS 67460
620-241-0950

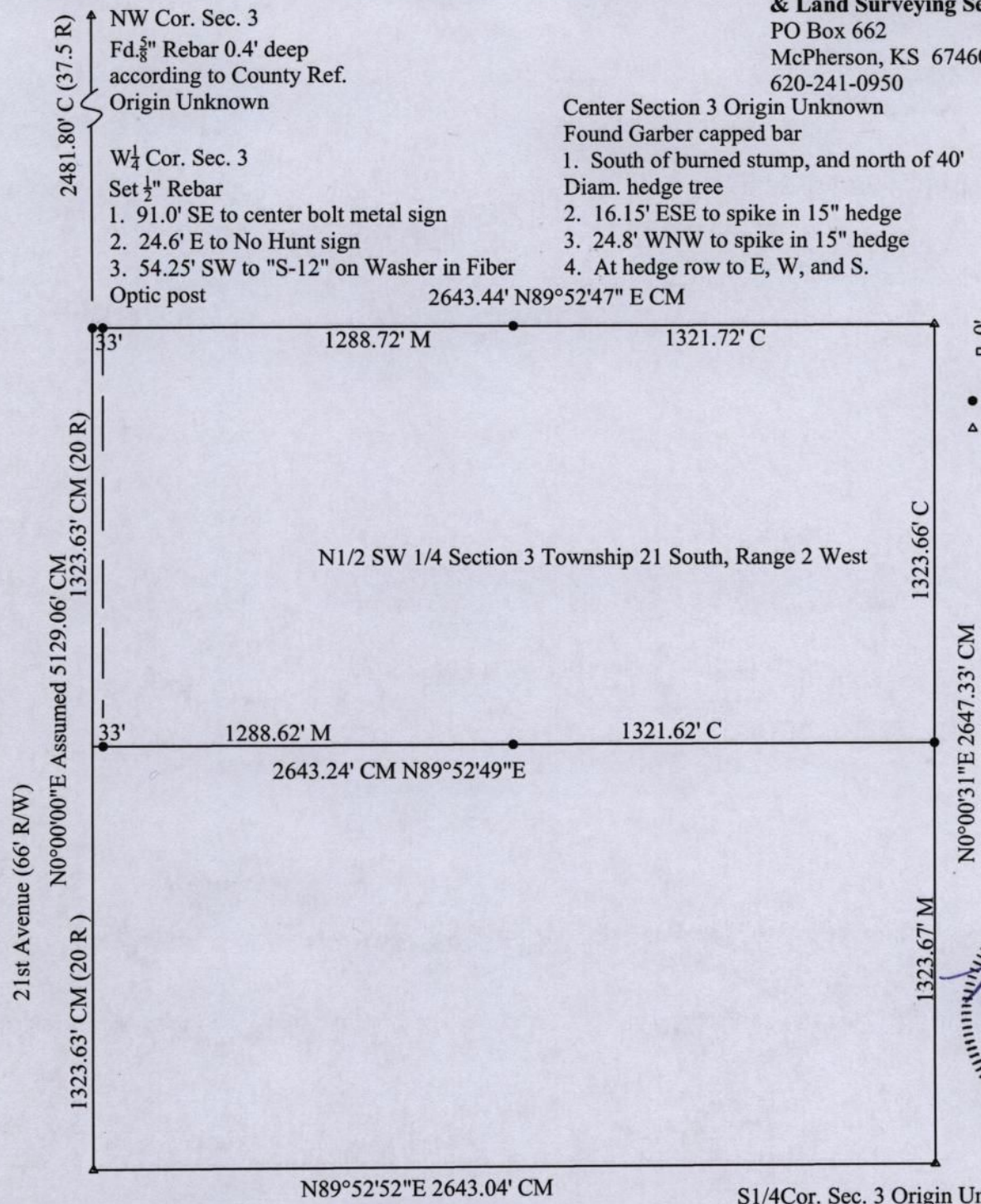

Scale 1"=500'
● Set $\frac{1}{2}$ " x 24" Rebar
▲ Found Monument



SW Cor. Sec. 3 Origin KDOT
"X" in center Bridge over I-135
1. 14.1' S. to KDOT washer in HBGD.
2. 14.4' N to KDOT washer in HBGD
3. 16.67' NW to SE bolt in Hndrl Base Plate

S1/4 Cor. Sec. 3 Origin Unknown
 $\frac{5}{8}$ " Rebar with flagging
1. 59.8' NW to pipeline marker
2. 126.7' NW to SE corner North Hdwl.
3. 41.8' SE to E. Pipeline Marker
4. 7' East to Hedge row south
5. 4' North to center E-W road

Legal Description: The North Half of the Southwest Quarter of Section 3, Township 21 South, Range 2 West of the 6th P.M., McPherson County, Kansas.

On October 24, 2004, Melanie L. Thrower, land surveyor in the State of Kansas, completed the survey hereby platted. No title research or easement research was provided for this survey.

