

Copyright © 2020 Corber Surveying Service, P.A. Saved 9/13/2021 8:56:48 AM by BARNOLD  
Plot Date & Time Monday, September 13, 2021 8:57:02 AM Dwg Path U:\DD\GSSFILES\2021\20210945 C3d\dwg\20210945 KWE Auto S Ground

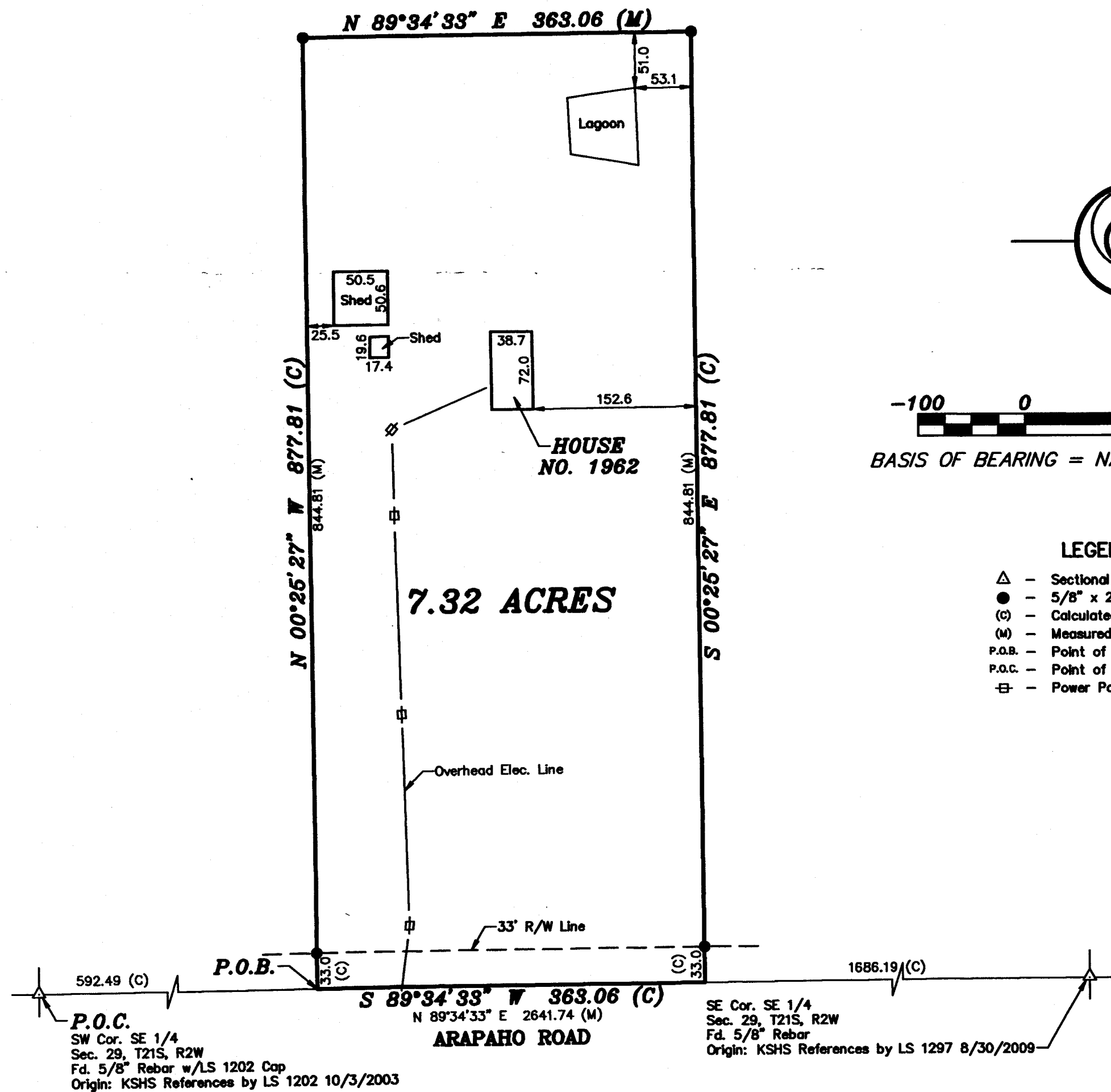

Prepared For:	LYNN D. STUCKY			Description:	A PORTION OF THE W 1/2, SE 1/4 SECTION 29, T21S, R2W McPHERSON COUNTY, KANSAS		
Prepared By:	Garber Surveying Service, P.A.						
GSS HUTCHINSON 2908 North Plum St. 67502 Ph. 620-665-7032 (Main Office)		BRANCH OFFICES:		MANHATTAN Ph. 785-320-4810 NEWTON Ph. 316-283-5053 WICHITA Ph. 316-260-9933			
Drawn By:	KDZ	Scale:	1"=100'	Date of Field Work:	August 27, 2021		
Checked By:	NDS	Date:	09/13/2021	Sheet 1 of 1 Sheet(s)	G2021-945		