

**DURR ENGINEERING,**  
ENGINEERING, SURVEYING, PLANNING, & DEVELOPMENT

525 HOWARD  
HUTCHINSON, KS. 67501  
PHONE: 316-663-9613

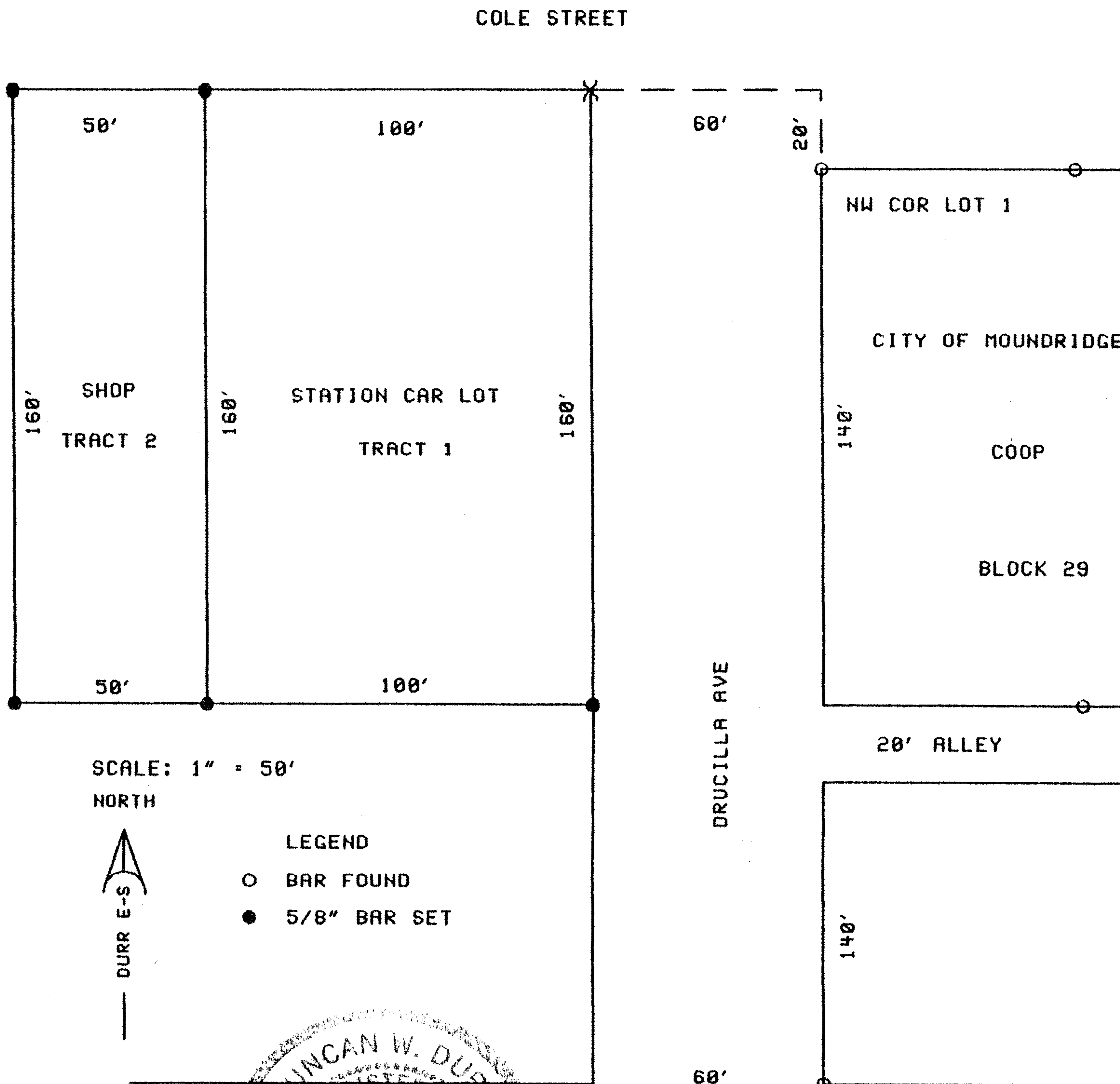

SCALE: 1" = 50'

NORTH



LEGEND

- BAR FOUND
- 5/8" BAR SET

I, DUNCAN W. DURR, DO HEREBY CERTIFY THE ABOVE SURVEY TO BE  
TRUE AND CORRECT AS SURVEYED BY ME THIS DATE HEREIN WRITTEN.

*Duncan W. Durr*  
REGISTERED LAND SURVEYOR

DATE: 6-6-96

CLIENT: BRIAN ANDERSON

TWO PARTS IN THE WEST HALF OF THE NORTHEAST QUARTER OF SECTION 27,  
TOWNSHIP 21 SOUTH, RANGE 2 WEST OF THE 6TH PM, DESCRIBED AS FOLLOWS:  
TRACT 1, STATION & CAR LOT: BEGINNING 20 FEET NORTH AND 60 FEET WEST OF  
THE NORTHWEST CORNER OF LOT 1, BLOCK 29, MOUNDRIDGE; THENCE WEST 100 FEET;  
THENCE SOUTH, 160 FEET; THENCE EAST, 100 FEET; THENCE NORTH, 160 FEET TO  
THE POINT OF BEGINNING; ALL IN McPHERSON COUNTY, KANSAS.

AND

TRACT 2, SHOP; BEGINNING 20 FEET NORTH AND 160 FEET WEST OF THE NORTHWEST  
CORNER OF LOT 1, BLOCK 29, MOUNDRIDGE; THENCE WEST, 50 FEET; THENCE SOUTH,  
160 FEET; THENCE EAST, 50 FEET; THENCE NORTH, 160 FEET TO THE POINT OF  
BEGINNING; ALL IN McPHERSON COUNTY, KANSAS.

STATE: KANSAS COUNTY: McPHERSON PROJECT: 9665