



Garber Surveying Service, P.A.

2908 North Plum St.
Hutchinson, Kansas 67502
Phone 620 665-7032 • FAX 620 663-7401

511 North Poplar Street
Newton, Kansas 67114
Phone 316 283-5053 • FAX 316 283-5073

Project No. G2011-372

SURVEY FOR: WES STUCKY

DESCRIPTION: A portion of the East Half of the Southeast Quarter of Section 26, Township 21 South, Range 2 West of the 6th Principal Meridian, McPherson County, Kansas more particularly described as follows:

Commencing at the Southeast Corner of the Southeast Quarter of Section 26, Township 21 South, Range 2 West of the 6th Principal Meridian; thence on Kansas State Plane South Zone bearing of North 00°50'49" West along the East line of said Southeast Quarter 1309.00 feet to the point of beginning; thence South 89°09'11" West perpendicular to the East line of said Southeast Quarter 677.00 feet; thence North 00°50'49" West parallel with the East line of said Southeast Quarter 382.00 feet; thence North 89°09'11" East perpendicular to the East line of said Southeast Quarter 677.00 feet to the East line of said Southeast Quarter; thence South 00°50'49" East along the East line of said Southeast Quarter 382.00 feet to the point of beginning containing **5.937 Acres**, subject to a road right of way easement across the East 33.00 feet thereof and any other easements of record.

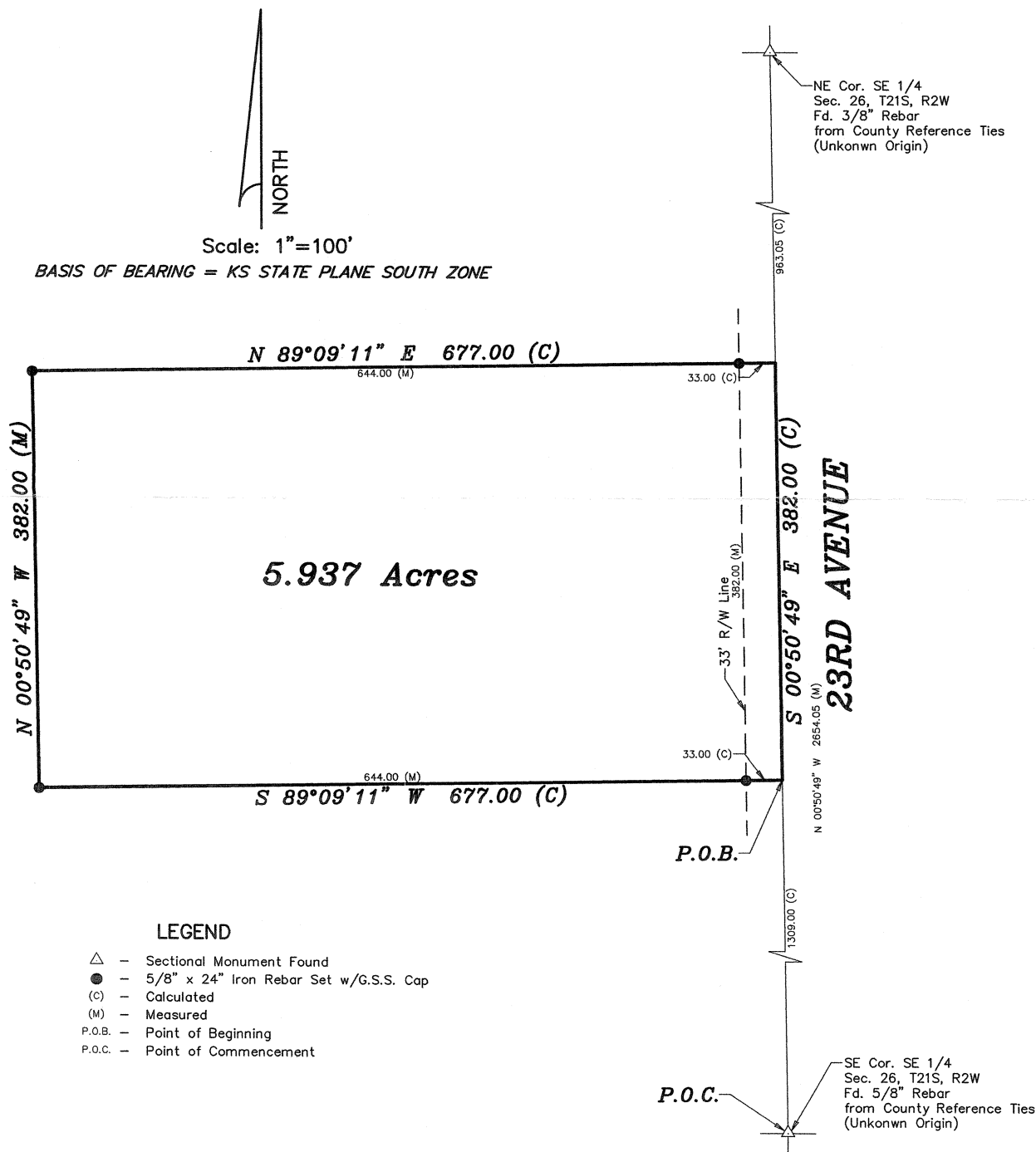

DATE OF FIELD WORK: June 23, 2011

SURVEYOR'S CERTIFICATE:

I hereby certify this plat to be a true, correct and complete representation of the property described above surveyed under my supervision.

Dated: June 27, 2011

