http://www.adultpdf.com
Created by TIFF To PDF trial version, to remove this mark, please register this software.

SURVEY IN THE SE 1/4, NW 1/4
SECTION 26, TWP. 21S, RGE. 2W
MC PHERSON, KANSAS

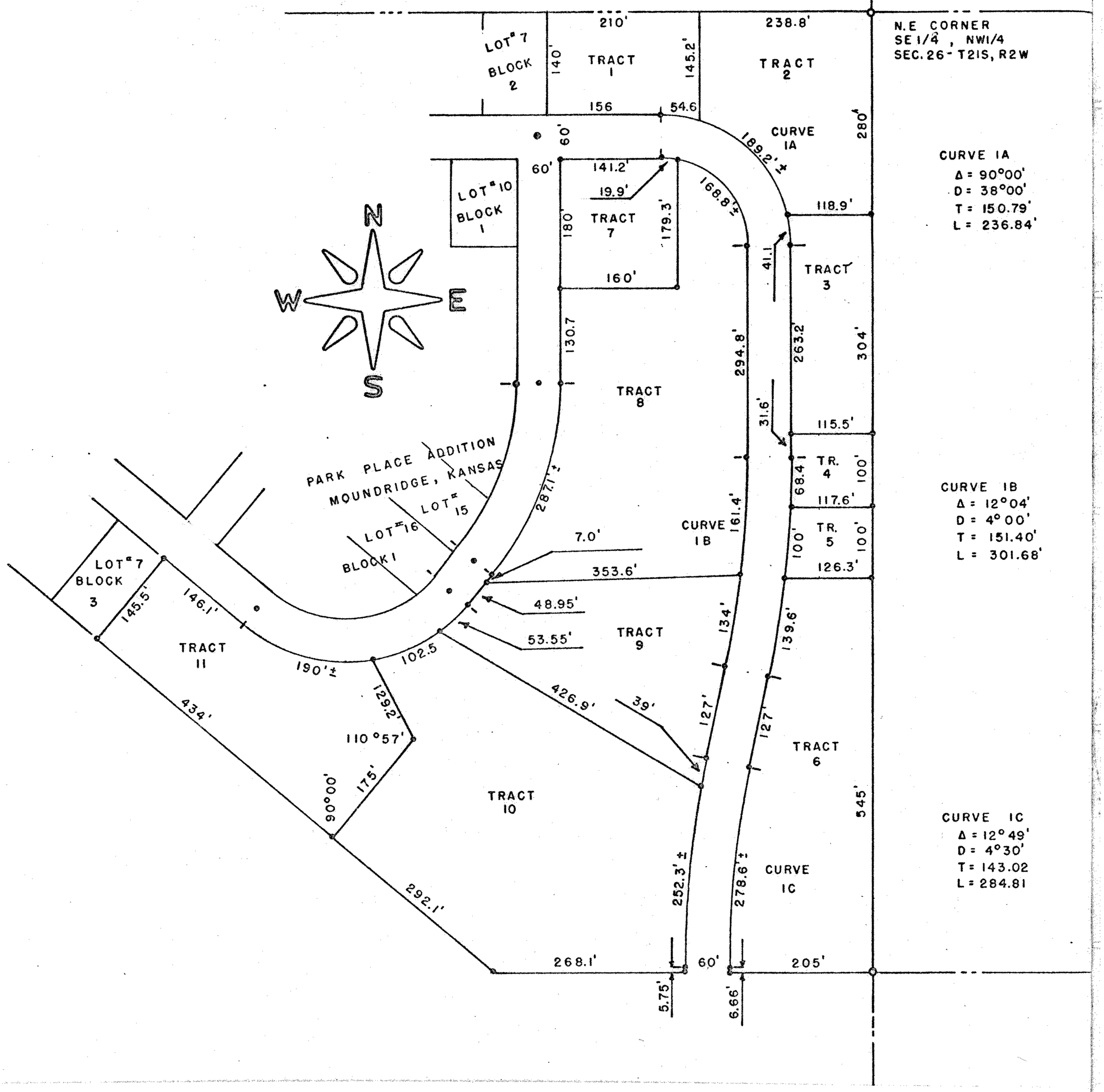

State of Kansas)
County of McPherson) SS

I, F. R. Rankin, County Engineer of McPherson, Kansas, do hereby certify that under my supervision a survey was made in the SE 1/4, NW 1/4 Section 26, T21S, R2W of the 6th P.M. and described as follows:

Tract No. 11. Beginning at the Northeast corner of Lot 7, Blk. 3, Park Place Addition to the City of Moundridge, Kansas; thence Southeasterly along the southerly line of Park Place Ave., a distance of 336.1 feet, more or less; thence Southeasterly 129.2 feet; thence Southwesterly 175 feet to the Northerly right of way of the Missouri Pacific R.R.; thence Northwesterly along said right of way 434 feet to the Southeast corner of Lot 7, Blk. 3, Park Place Addition; thence Northeasterly 145.5 feet more or less to the place of beginning. The land herein described contains 1.74 acres more or less and the above plat is a true exhibit of said survey as far as it is known to me.
Survey requested by Joe M. Goering
Signed this 12 day of March, 1973

F. R. Rankin, P. E.
County Engineer
McPherson County, Kansas

F. R. RANKIN
LICENSED
799
KANSAS
PROFESSIONAL ENGINEER

MICROFILM