http://www.adultpdf.com
Created by TIFF To PDF trial version, to remove this mark, please register this software.

SURVEY IN THE SE 1/4, NW 1/4
SECTION 26, TWP. 21S, RGE. 2W
MC PHERSON, KANSAS

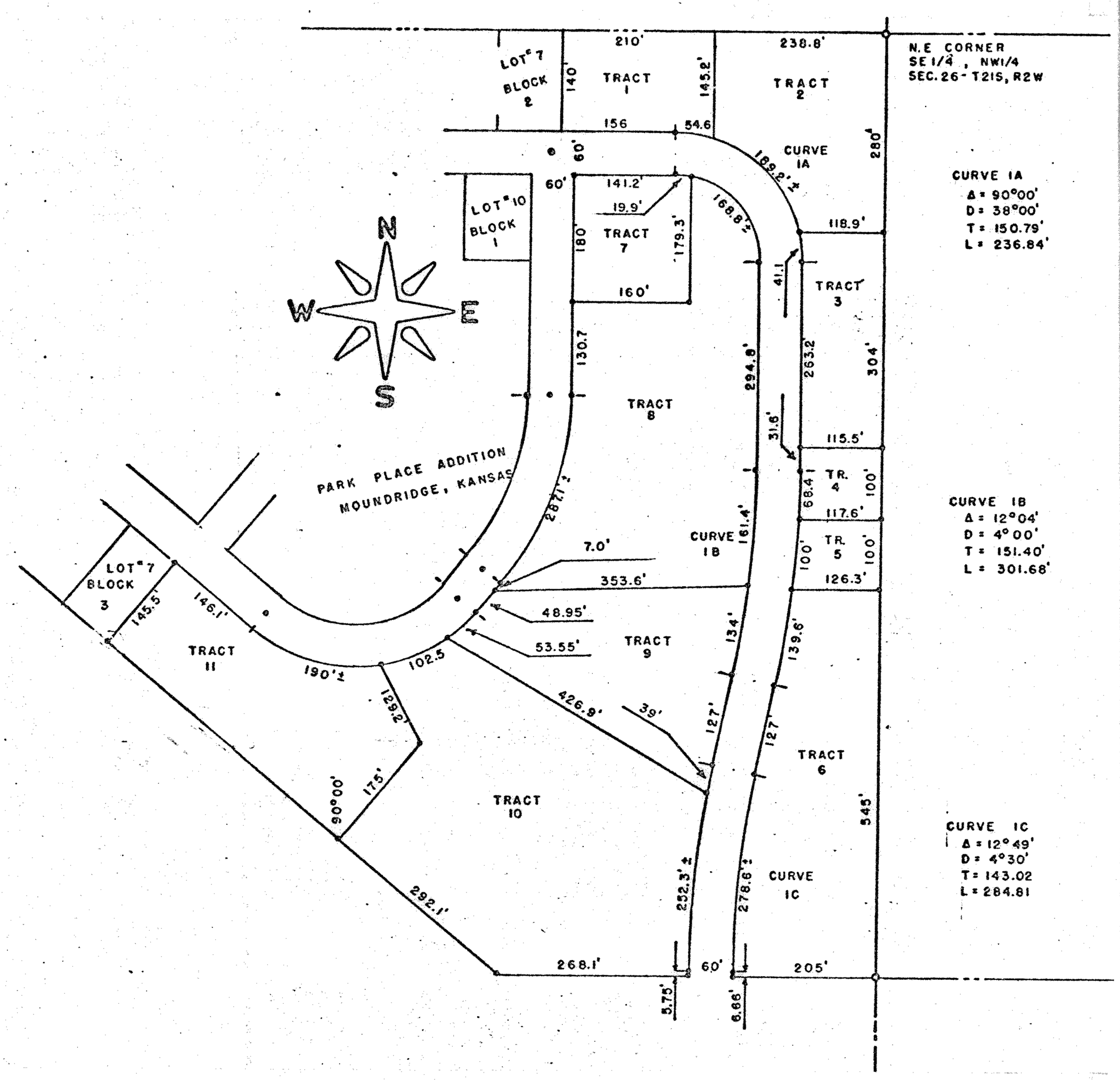

State of Kansas)
County of McPherson) SS

I, F. R. Rankin, County Engineer of McPherson, Kansas, do hereby certify that under my supervision a survey was made in the SE 1/4, NW 1/4 Section 26, T21S, R2W of the 6th P.M. and described as follows:

Tract No. 7. Beginning at a point 60 feet East of the NE corner of Lot 10, Block 1, Park Place Addition to the City of Moundridge; thence South along the East line at Park Place Ave. 180 feet; thence East 160 feet; thence North 179.3 feet to the South line of a dedicated Township Road recorded in Vol. 153 Misc, Page 99, in the Office of the Register of Deeds, McPherson, Kansas; thence Westerly along a curved line 19.9 feet; thence West 141.2 feet to the place of beginning. The land herein described contains 0.66 acres more or less and the above plat is a true exhibit of said survey as far as it is known to me.

Survey requested by Joe W. Goering

Signed this 12 day of March 1973

F. R. Rankin, P. E.
County Engineer
McPherson, Kansas

F. R. RANKIN
LICENSED
799
KANSAS
PROFESSIONAL ENGINEER

MICROFILM