http://www.adultpdf.com
Created by TIFF To PDF trial version, to remove this mark, please register this software.

SURVEY IN THE SE 1/4, NW 1/4
SECTION 26, Twp. 21S, Rge. 2W
MC PHERSON, KANSAS

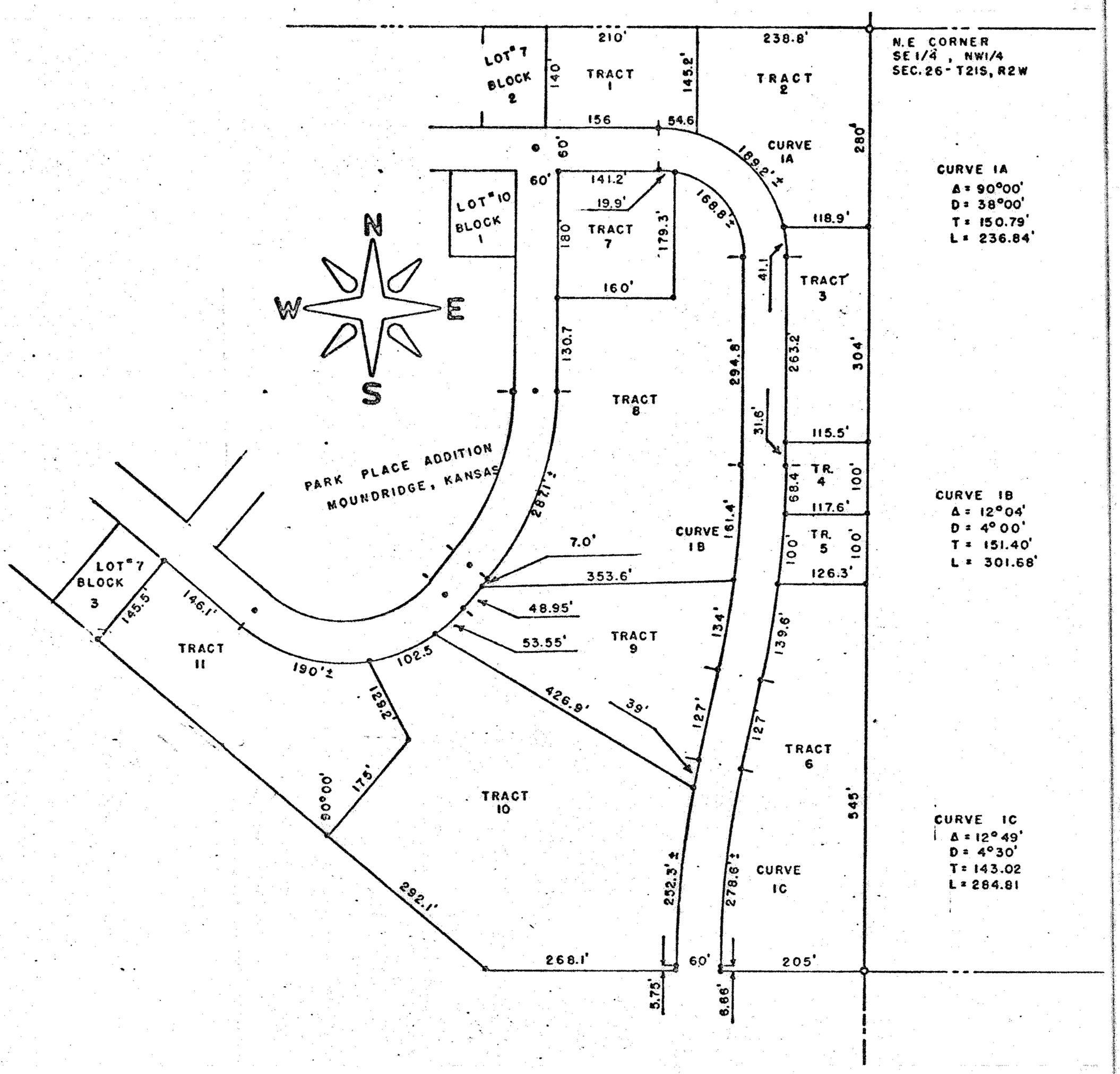

State of Kansas)
County of McPherson) SS

I, F. R. Rankin, County Engineer of McPherson, Kansas, do hereby certify that under my supervision a survey was made in the SE 1/4, NW 1/4 Section 26, T21S, R2W of the 6th P.M. and described as follows:

Tract No. 4. Beginning at a point 584 feet South of the NE corner of said SE 1/4, NW 1/4; thence West 115.5 feet to the East line of a dedicated Township Road recorded in Vol. 153 Misc., Page 99, in the Office of the Register of Deeds, McPherson, Kansas; thence South 31.6 feet; thence Southerly along a curved line 68.4 feet; thence East 117.6 feet; thence 100 feet North to the point of beginning. The land herein described contains 0.27 acres more or less and the above plat is a true exhibit of said survey as far as it is known to me.

Survey requested by Joe W. Goering

Signed this 13 day of March, 1973

F. R. Rankin

F. R. Rankin, P. E.
County Engineer
McPherson County, Kansas

F. R. RANKIN
LICENSED
799
KANSAS
PROFESSIONAL ENGINEER

MICROFILM