http://www.adultpdf.com
Created by TIFF To PDF trial version, to remove this mark, please register this software.

SURVEY IN THE SE 1/4, NW 1/4
SECTION 26, TWP. 21S, RGE. 2W
MC PHERSON, KANSAS

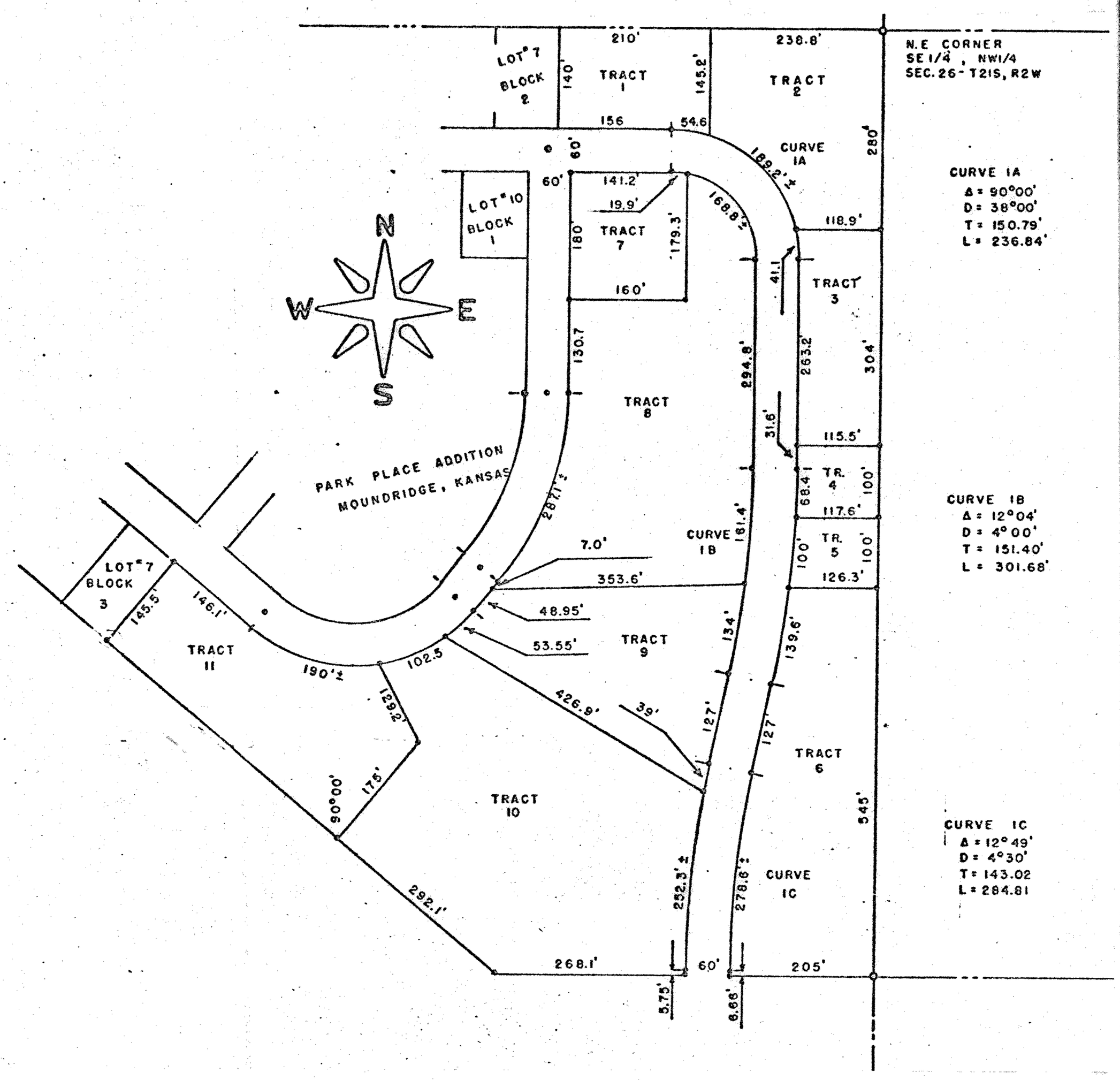


State of Kansas )
County of McPherson ) SS

I, F. R. Rankin, County Engineer of McPherson, Kansas do hereby certify that under my supervision a survey was made in the SE 1/4, NW 1/4 Section 26, T21S, R2W of the 6th P.M. and described as follows:

Tract No. 3. Beginning at a point 280 South of the NE corner of said SE 1/4, NW 1/4; thence West 118.9 feet to a point on a dedicated Township Road, recorded in Vol. 153 Misc, Page 99 in the Office of the Register of Deeds, McPherson, Kansas; thence southerly along a curved line 41.1 feet; thence South 263.2 feet; thence East 115.5 feet to the East line of said SE 1/4, NW 1/4; thence North to point of beginning. The land herein described contains 0.81 acres more or less and the above plat is a true exhibit of said survey as far as it is known to me.

Survey requested by Joe W. Goering

Signed this 12 day of March, 1973

F. R. Rankin, P. E.
County Engineer
McPherson County, Kansas

F. R. RANKIN
LICENSED
799
KANSAS
PROFESSIONAL ENGINEER

MICROFILM