http://www.adultpdf.com
Created by TIFF To PDF trial version, to remove this mark, please register this software.

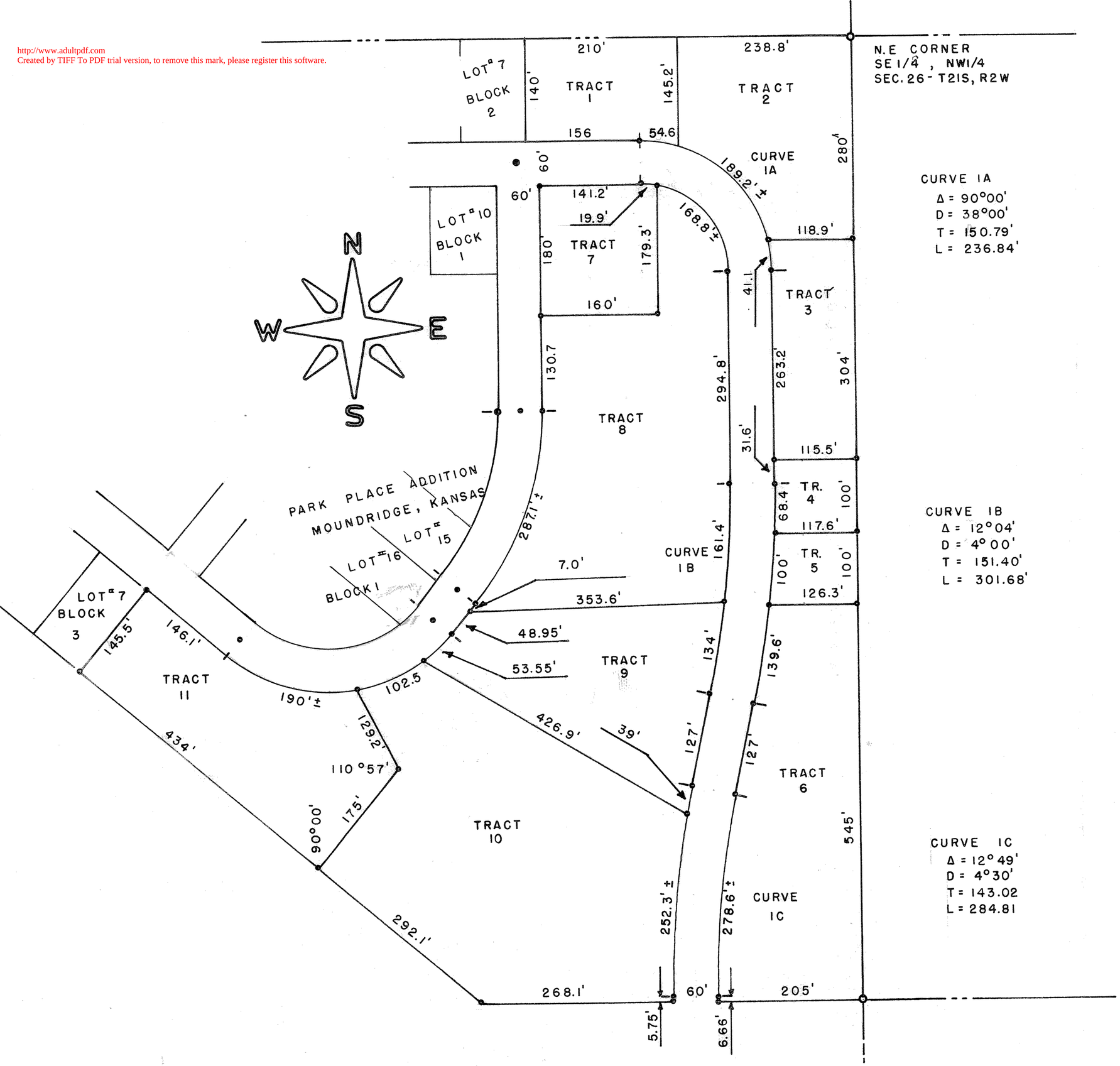

CURVE 1A
Δ = 90°00'
D = 38°00'
T = 150.79'
L = 236.84'

CURVE 1B
Δ = 12°04'
D = 4°00'
T = 151.40'
L = 301.68'

CURVE 1C
Δ = 12°49'
D = 4°30'
T = 143.02
L = 284.81

State of Kansas)
County of McPherson) ss

I, F. R. Rankin, County Engineer of McPherson Co., Kansas, do hereby certify that under my supervision a Survey was made in the SE1/4, NW1/4 of Section 26, T21S - R2W of the 6th P.M., and the accompanying plat is a true exhibit of said Survey as far as it is known to me.

Survey requested by Joe Goering.

Signed on this 12. day of March, 1973.

F. R. Rankin
County Engineer
McPherson Co., Kansas

F. R. RANKIN
LICENSED
799
KANSAS
PROFESSIONAL ENGINEER