

Swed 8/27/2015 1:44:18 PM by ALPEZ  
Plot Date & Time Tuesday, September 08, 2015 8:28:29 AM Dwg Path U:\LDN\GSSFILES\2015\20150403\_CSA.dwg\20150403\_RP\_PSSS\_G2014-4 No Datum

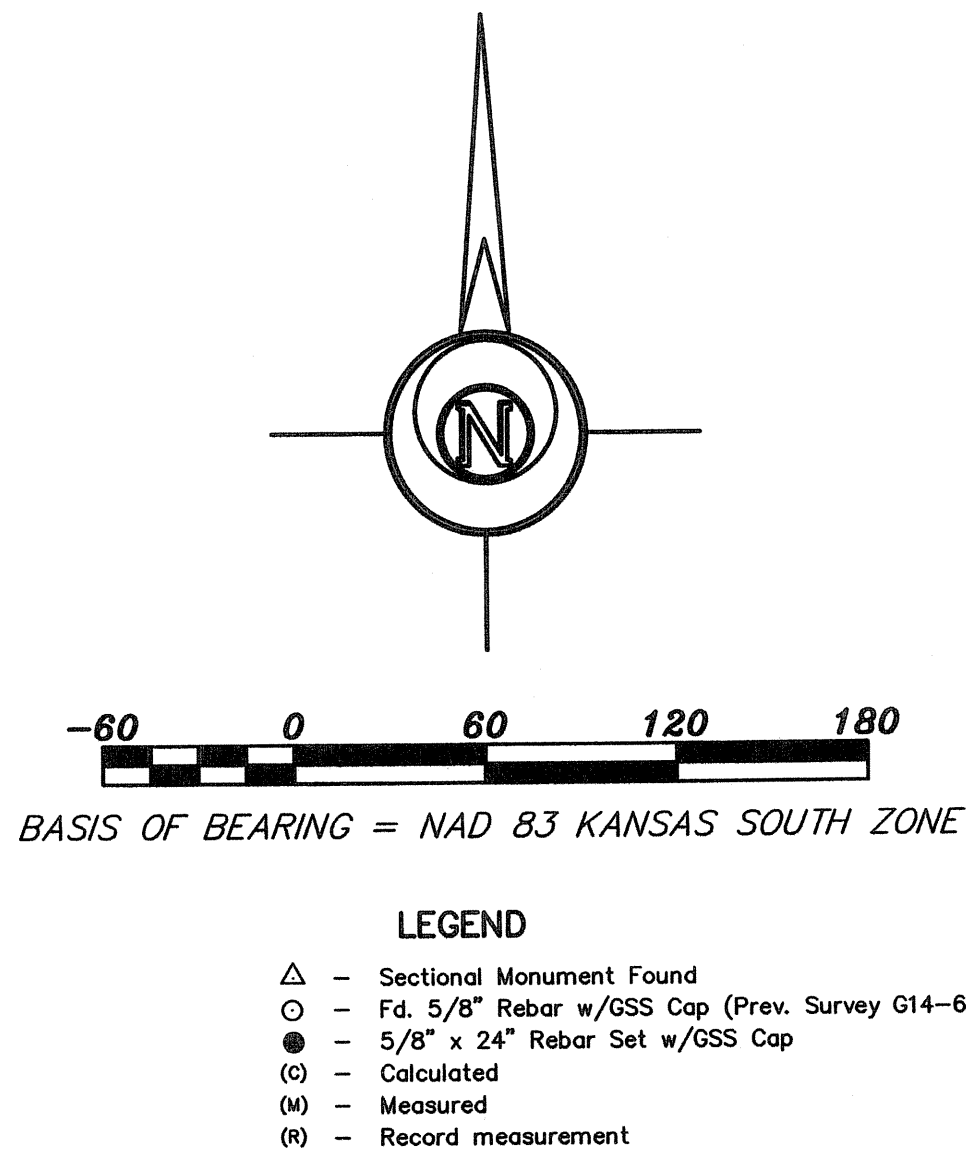
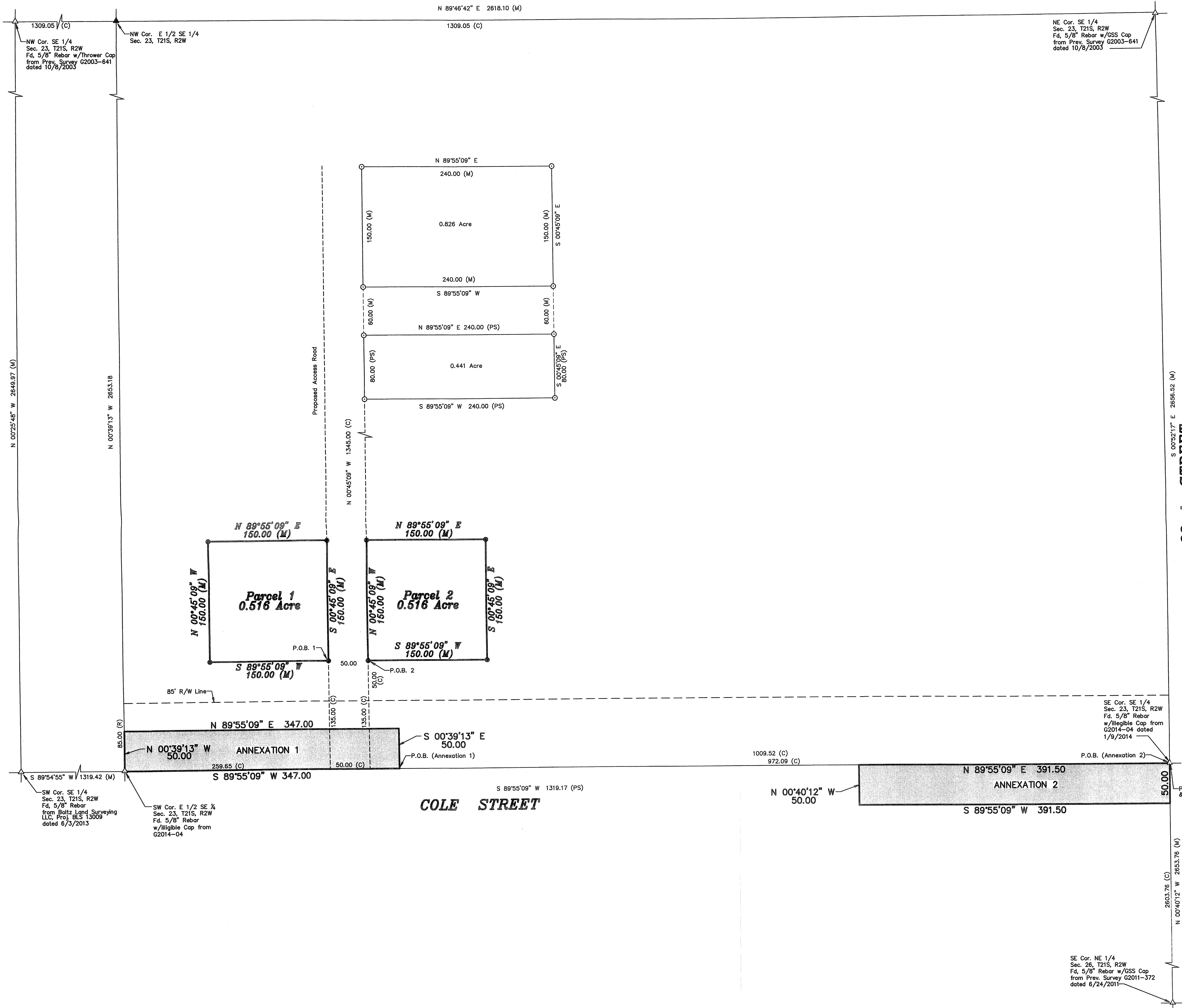

Prepared For:	CITY OF MOUNDRIDGE			Description:	A PORTION OF THE SE 1/4 SECTION 23, T21S, R2W, McPHERSON COUNTY, KS.		
Prepared By:	Garber Surveying Service, P.A.						
GSS		HUTCHINSON (Main Office) 2908 North Plum St. 67502		Ph. 620-665-7032 Fax 620-663-7401			
McPHERSON (Branch Office) 115 East Martin 67460		Ph. 620-241-4441 Fax 620-241-4458					
NEWTON (Branch Office) 511 North Poplar St. 67114		Ph. 316-283-5053 Fax 316-283-5073					
Drawn By:	AL	Scale:	1"=60'	Date of Field Work:	6/18/2015	Job No:	
Checked By:	DEG	Date:	8/27/2015	Sheet	1 of 1 Sheet(s)	G2015-403	