

McPherson Engineering  
& Land Surveying Services  
PO BOX 662  
McPherson, KS 67460  
620-241-0950

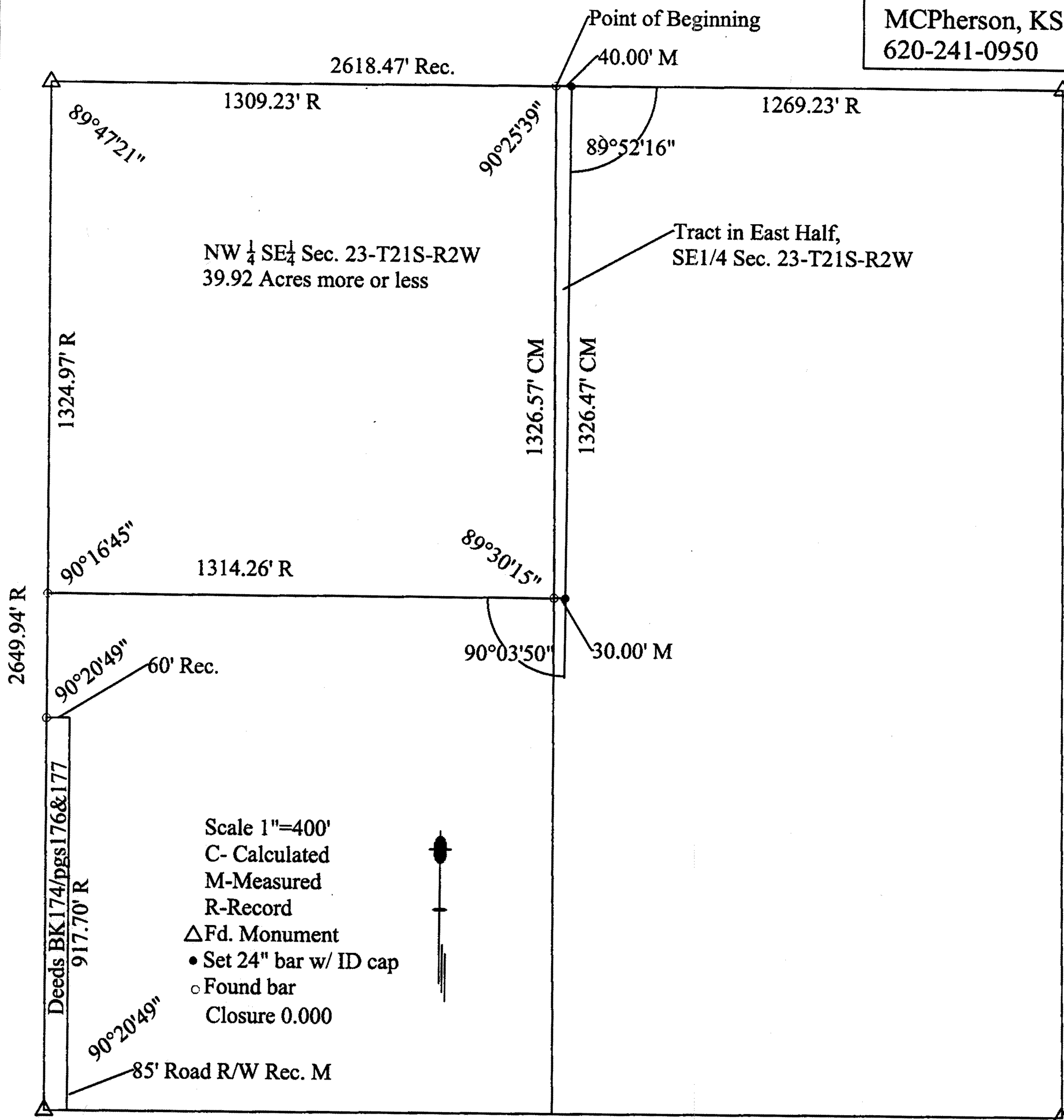

Legal Description: Beginning at the Northwest Corner of the East Half of the Southeast Quarter of Section 23, Township 21 South, Range 2 West of the 6th P.M., thence East along the north line of said East Half 40 feet; thence with a deflection angle  $89^{\circ}52'16''$  Right-South, 1326.47 feet; thence with a deflection angle  $90^{\circ}03'50''$  Right-West, 30.00 feet to the west line of said East Half; thence with a deflection angle  $89^{\circ}30'15''$  Right-North along said west line 1326.57 feet to the point of beginning containing 1.07 acres more or less in McPherson County, Kansas, and less any easements of record.

Client B. Stucky- Moundridge, KS

I, Melanie L. Thrower, performed above survey on December 5, 2005. This exhibit is a true representation of said survey.

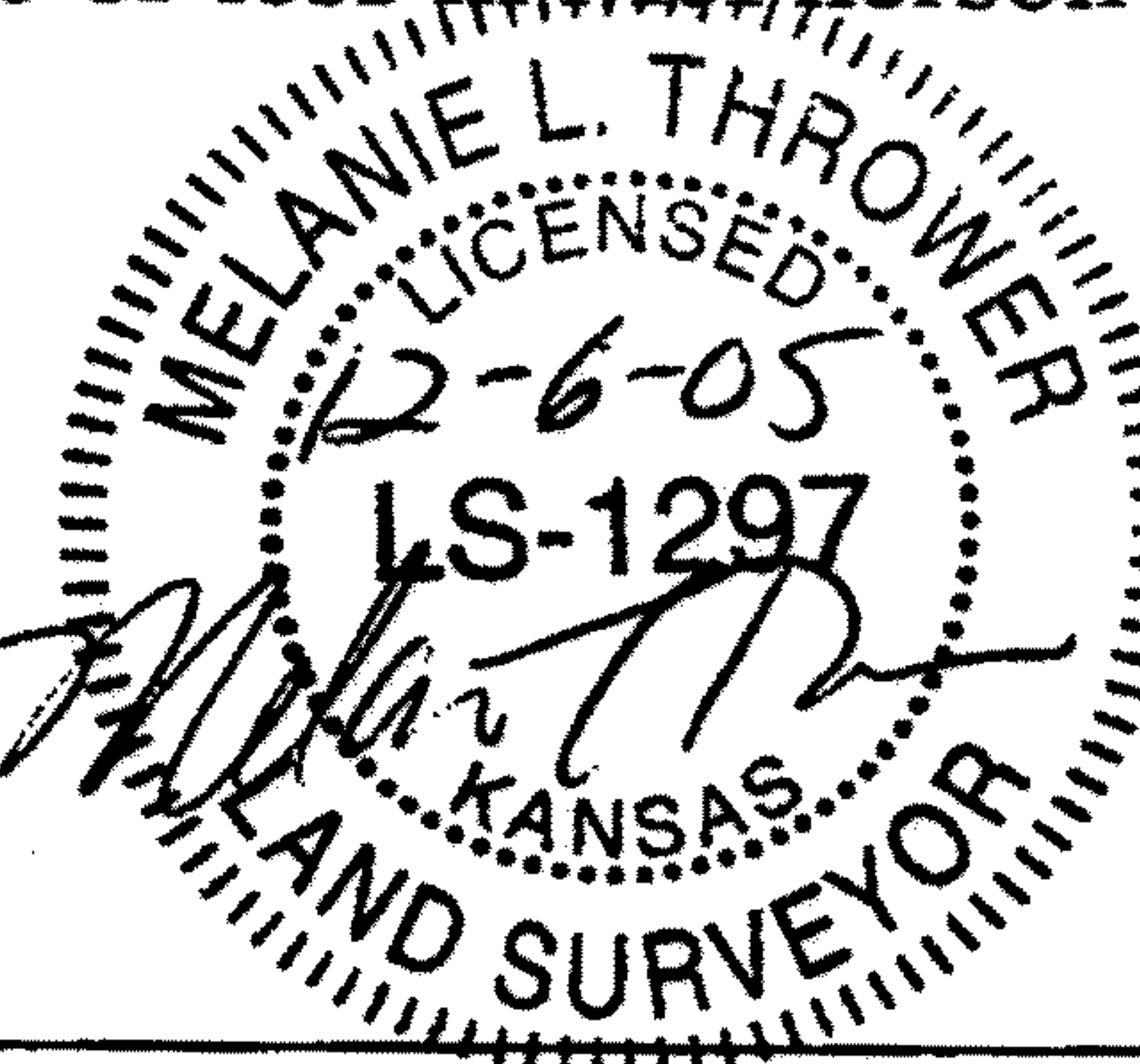



MAPCHECK REPORT

Tue Dec 06 09:15:34 2005

Project:

MAPCHECK REPORT for Part 23-21-2

Starting Pt#1 Coordinates - North: 5000.00', East: 5000.00'

Ending coordinates - North: 5000.01', East: 5000.00'

ERROR - North: 0.01', East: 0.00', Total: 0.01', Bearing: N 08°03'13" W

2	N 90°00'00" E 40.00'	N:5000.00'	E:5040.00'
3	S 00°07'44" E 1326.47'	N:3673.53'	E:5042.98'
4	S 89°56'06" W 30.00'	N:3673.50'	E:5012.98'
5	N 00°33'39" W 1326.57'	N:5000.01'	E:5000.00'

Perimeter: 2723.04'

Area: 1.07 acres 46427.56 sq ft

Precision: 467129.52

