

Saved 11/18/2014 3:23:01 PM by KLOUTZEN
Plot Date & Time Tuesday, November 18, 2014 3:25:03 PM Dwg Path U:\DD\GSSFILES\2014\20140605 KP Auto SPC 1502 (ModtoGnd) No Datum

21ST AVENUE

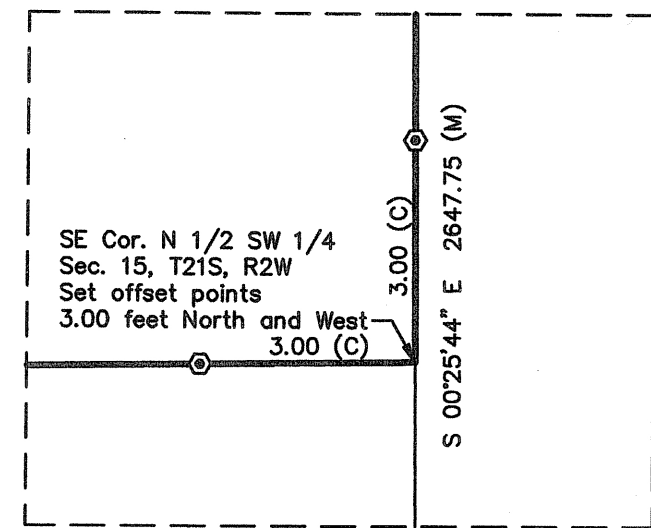

DETAIL
SCALE 1:50

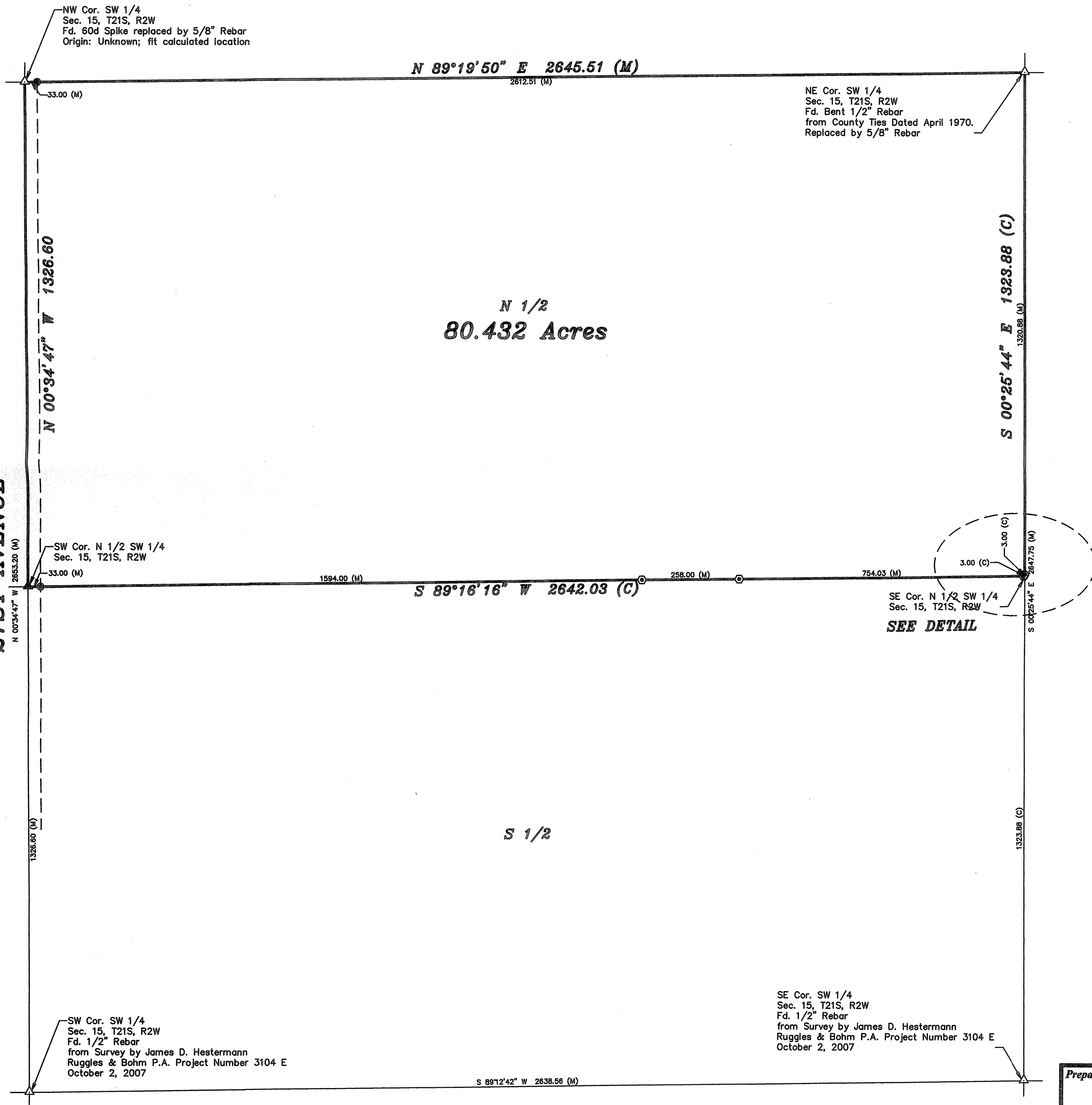
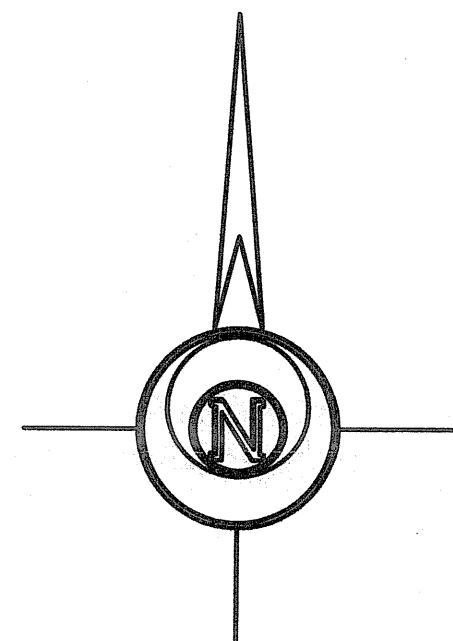

BASIS OF BEARING = NAD 83 KANSAS SOUTH ZONE
LEGEND

- △ - Sectional Monument Found
- ▲ - Section Monument Set (5/8" x 24" Iron Rebar w/G.S.S. Cap)
- - 5/8" x 24" Iron Rebar Set w/ Yellow G.S.S. Cap
- ⊙ - Set Blue Cap
- (C) - Calculated
- (M) - Measured

DESCRIPTION OF RECORD:

The North Half (N/2) of the Southwest Quarter (SW 1/4) of Section Fifteen (15), Township Twenty-one (21) South, Range Two (2) West of the 6th P.M. containing 80.432 Acres

SURVEYOR'S CERTIFICATE:

I hereby certify this plat to be a true, correct and complete representation of the property described hereon, as surveyed under my supervision, this 18th day of November, 2014.



| | | | |
|--|------------------|--|-----------|
| Prepared For: SAM GOERING | | Description: THE N 1/2 SW 1/4 SECTION 15, T21S, R2W MCPHERSON COUNTY, KANSAS | |
| Prepared By: GSS | | Garber Surveying Service, P.A. | |
| HUTCHINSON (Main Office) 2908 North Plum St. 67502 Ph. 620-665-7032 Fax 620-663-7401 | | MCPHERSON (Branch Office) 115 East Marlin 67460 Ph. 620-241-4441 Fax 620-241-4458 | |
| NEWTON (Branch Office) 511 North Poplar St. 67114 Ph. 316-283-5053 Fax 316-283-5073 | | | |
| Drawn By: CSS | Scale: 1"=200' | Date of Field Work: September 4, 2014 | Job No: |
| Checked By: DEG | Date: 11/18/2014 | Sheet 1 of 1 Sheet(s) | G2014-605 |