

SURVEY FOR: Jerrold Unruh
PURPOSE OF SURVEY: Boundary Survey
DATE OF FIELD WORK: March 16, 2016
PROJECT NUMBER: PLI16039

DESCRIPTION: Commencing at the Northwest corner of the Northwest Quarter of Section Fourteen (14), Township Twenty-one (21) South, Range Two (2) West of the Sixth Principal Meridian, McPherson County, Kansas; thence N89°58'33"E 70.24 feet along the North line of said Northwest Quarter to the point-of-beginning; thence continuing along the North line of said Northwest Quarter N89°58'33"E 1288.74 feet; thence S0°27'09"W 1486.40 to the I-135 R/W line; thence N50°30'59"W 212.81 feet along said I-135 R/W line; thence N42°39'06"W 807.07 feet along said I-135 R/W line; thence N30°56'57"W 609.47 feet along said I-135 R/W line; thence N72°26'52"W 263.24 feet along said I-135 R/W line to the K-260 R/W line; thence N0°33'33"W 154.83 feet along said K-260 R/W line to the point-of-beginning containing 23.47 acres more or less and subject to a road right-of-way on the North 33 feet and any other easements or restrictions of record.

NW/4 Section 14, T21S, R2W

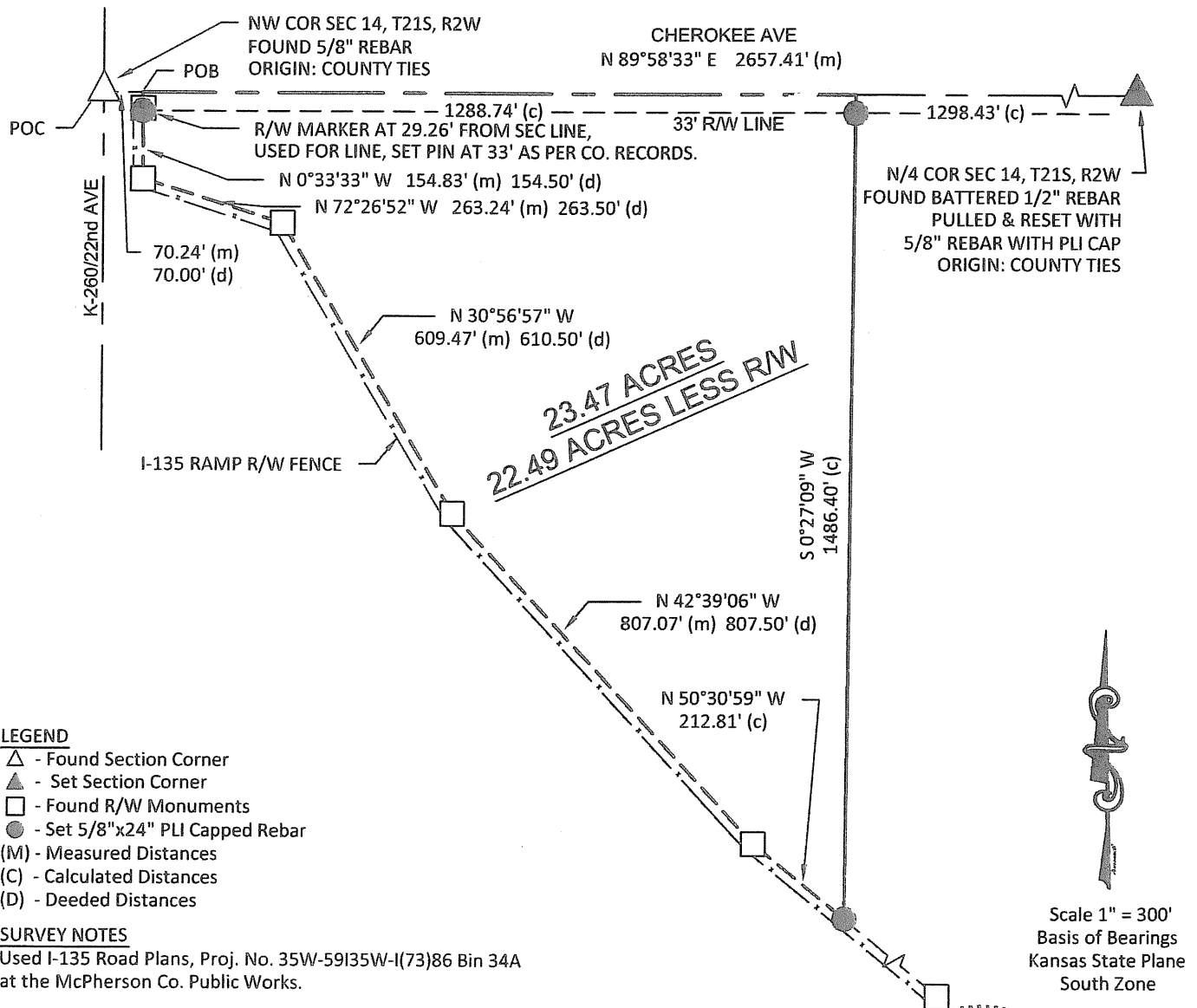

LEGEND

- △ - Found Section Corner
- ▲ - Set Section Corner
- - Found R/W Monuments
- - Set 5/8"x24" PLI Capped Rebar
- (M) - Measured Distances
- (C) - Calculated Distances
- (D) - Deeded Distances

SURVEY NOTES

Used I-135 Road Plans, Proj. No. 35W-59I35W-I(73)86 Bin 34A at the McPherson Co. Public Works.

SURVEYOR'S CERTIFICATE:

I hereby certify this survey to be true, correct and complete representation of the survey surveyed by me, this 22nd day of March, 2016.

Prairie Landworks, Inc.

McPherson, KS 67460

