

222

Garber Surveying Service, P.A.

217 East 1st, Suite 9 Hutchinson, KS 67501

Survey for: Dennis Stahl

DESCRIPTION: A portion of the Southeast quarter of Section 10,
Township 21 South, Range 2 West of the 6th Principal
Meridian in McPherson County, Kansas as described on the
attached sheet.

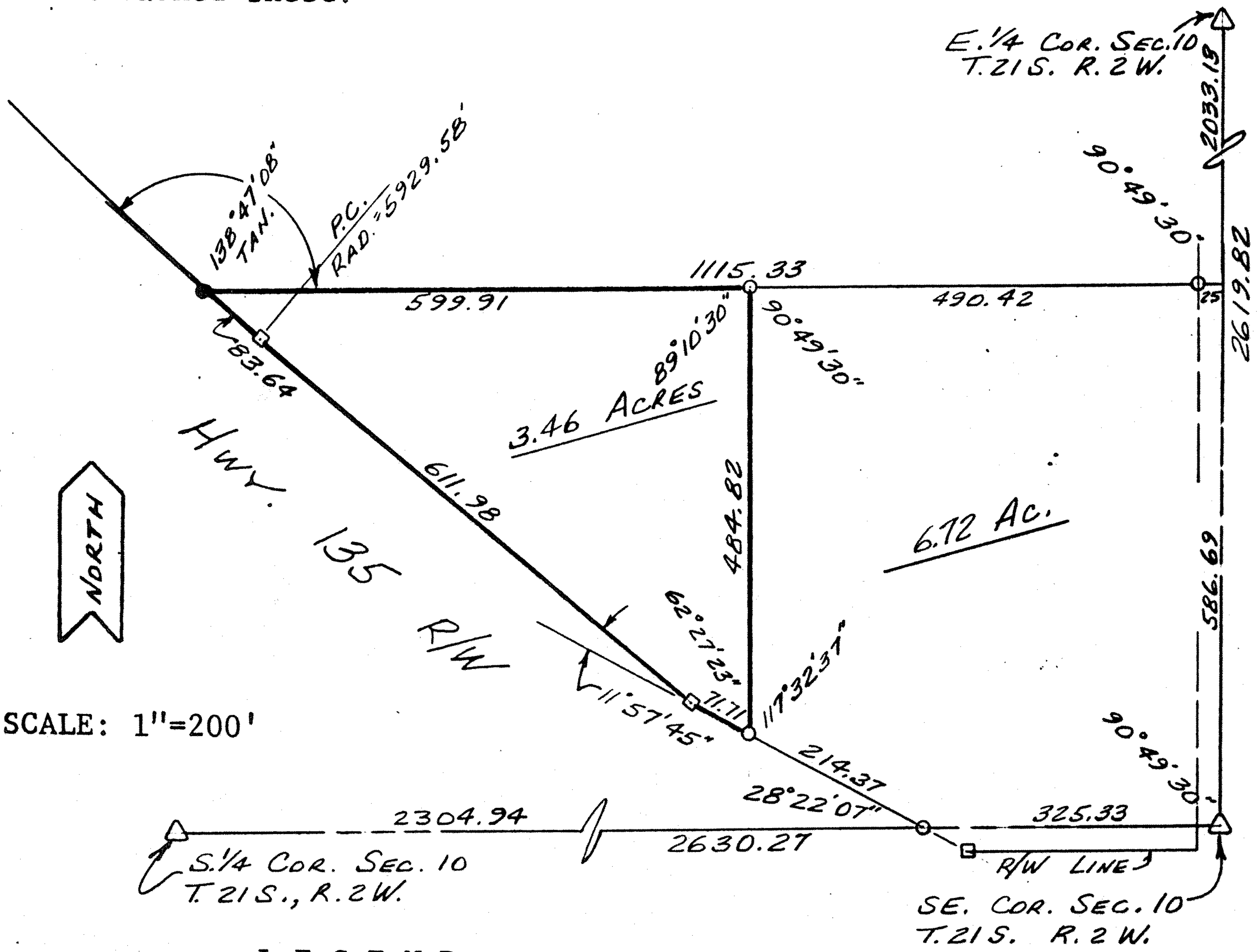

LEGEND

- △ - Section subdivision corner
- - Iron pin found
- - Iron rebar set
- - Highway right-of-way marker

I hereby certify this plat to be a true, correct
and complete representation of the property described
above and on the attached sheet, as surveyed under my
supervision, this 5th day of December, 1983.

Daniel E. Garber
Daniel E. Garber RLS #683

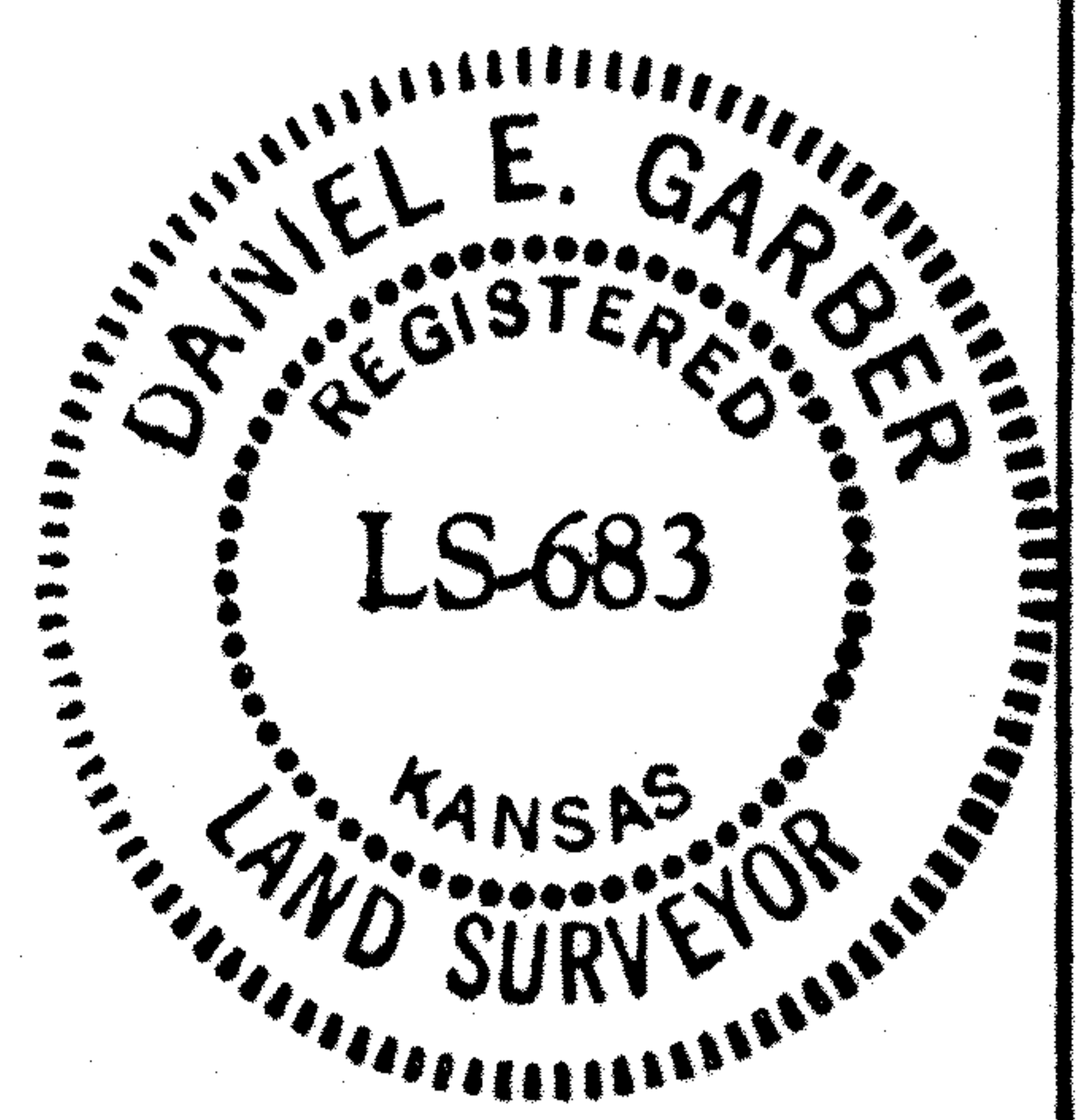

G83-231

DESCRIPTION

Commencing at the Southeast corner of the Southeast quarter of Section 10, Township 21 South, Range 2 West of the 6th Principal Meridian; thence West along the South line of said SE $\frac{1}{4}$ 325.33 ft. (previously described as 330 ft.) to the Northeasterly right-of-way line of Kansas Highway #135; thence with a deflection angle 28°22'07" right-Northwest along said right-of-way line 214.37 ft. for a point of beginning; thence continuing Northwesterly without deflection 71.71 ft.; thence with a deflection angle 11°57'45" right-Northwest 611.98 ft.; thence following the arc of a curve to the right having a 5929.58 ft. radius Northwesterly 83.64 ft.; thence with a deflection angle 138°47'08" right-East parallel with the South line of said SE $\frac{1}{4}$ 599.91 ft. to a point that is 515.42 ft. West of the East line of said SE $\frac{1}{4}$; thence with a deflection angle 90°49'30" right-South parallel with the East line of said SE $\frac{1}{4}$ 484.82 ft. to the point of beginning containing 3.46 acres in McPherson County, Kansas subject to any easements of record.

Dated: December 5, 1983

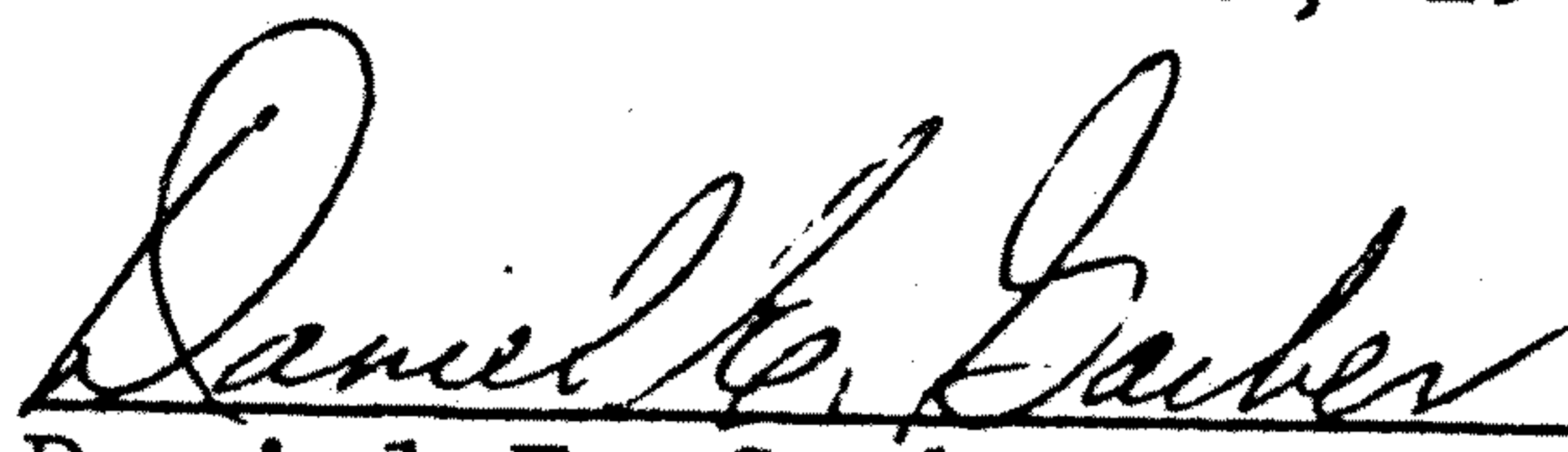

Daniel E. Garber RLS #683

