



Garber Surveying Service, P.A.

2908 North Plum St.  
Hutchinson, Kansas 67502  
Phone 620 665-7032 • FAX 620 663-7401

511 North Poplar Street  
Newton, Kansas 67114  
Phone 316 283-5053 • FAX 316 283-5073

Project No. G2010-120

SURVEY FOR: ROY BECKER ESTATE

Revised: 03/17/2010  
Revised: 04/23/2010

**DESCRIPTION:** A portion of the Northeast Quarter of Section 1, Township 21 South, Range 2 West of the 6th Principal Meridian, McPherson County, Kansas more particularly described as follows:  
Commencing at the Northwest Corner of the Northeast Quarter of Section 1, Township 21 South, Range 2 West of the 6th Principal Meridian; thence with an assumed bearing of North 90°00'00" East along the North line of said Northeast Quarter 1183.23 feet for the point of beginning; thence continuing North 90°00'00" East along the North line of said Northeast Quarter 35.00 feet; thence South 00°29'00" West 1524.60 feet; thence North 90°00'00" East parallel with the North line of said Northeast Quarter 376.71 feet; thence South 00°29'00" West 420.40 feet; thence North 90°00'00" West parallel with the North line of said Northeast Quarter 496.71 feet; thence North 00°29'00" East 420.40 feet; thence North 90°00'00" East parallel with the North line of said Northeast Quarter 85.00 feet; thence North 00°29'00" East 1524.60 feet to the point of beginning containing 6.019 Acres, subject to a road right-of-way easement across the North 33.00 feet thereof and any other easements of record.

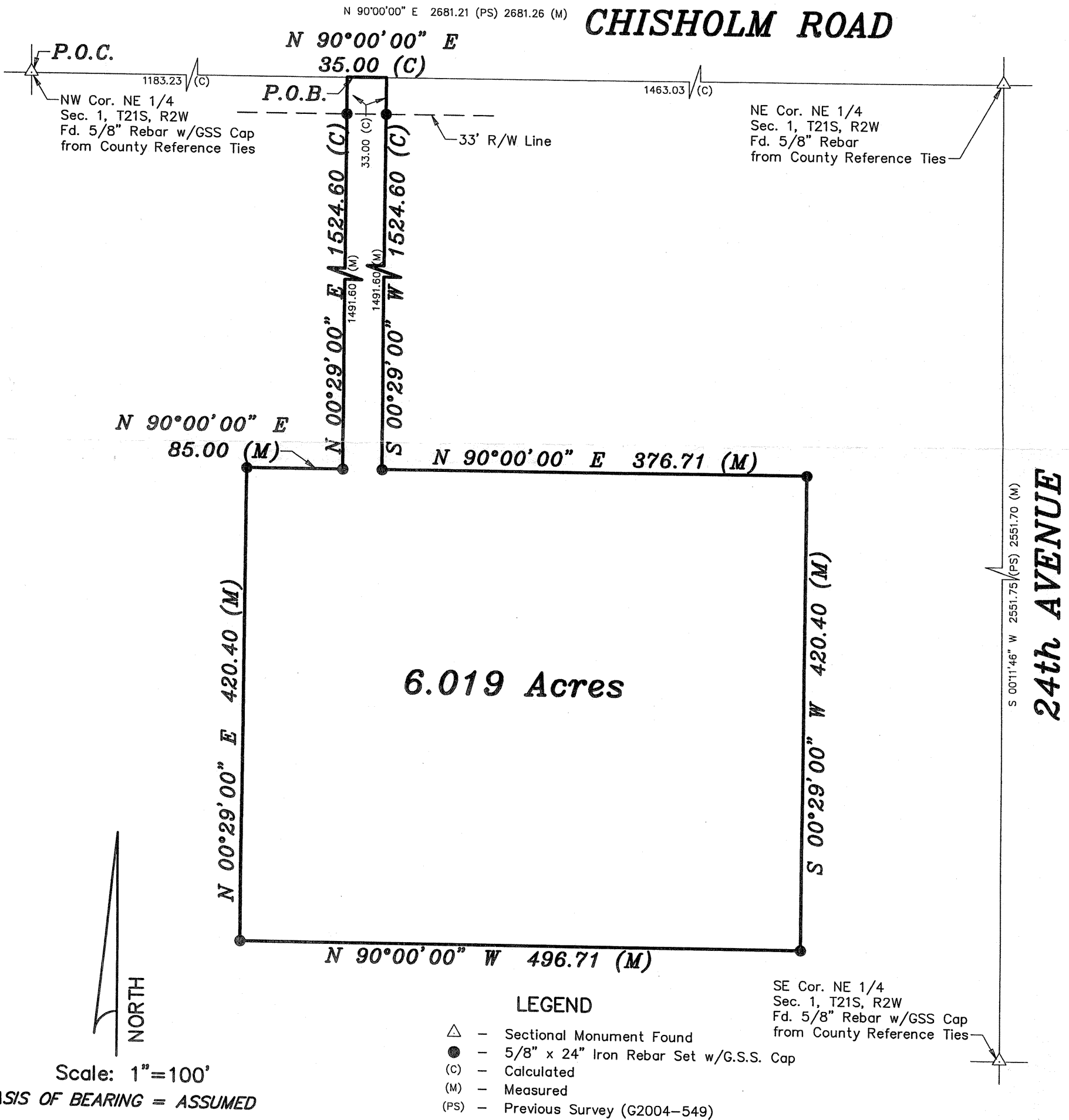

Scale: 1"=100'  
BASIS OF BEARING = ASSUMED

DATE OF FIELD WORK: March 10, 2010

**SURVEYOR'S CERTIFICATE:**

I hereby certify this plat to be a true, correct and complete representation of the property described above, as surveyed under my supervision.  
Dated: March 11, 2010

Daniel E. Garber  
REGISTERED  
LAND SURVEYOR  
4.26.2010