



Garber Surveying Service, P.A.

Branch Offices
Manhattan 785-320-4810
McPherson 620-241-4441
Newton 316-283-5053
Salina 785-404-6302
Wichita 316-260-9933

Project No. 2022-116

A survey of the South and East lines of the Northwest Quarter of Section 34, Township 21 South, Range 1 West of the 6th Principal Meridian, McPherson County, Kansas.

Diagram showing a traverse with a north arrow pointing upwards. The scale is 1" = 400'. The traverse consists of a line segment labeled 1325.43' and another segment labeled 1.87 (M)(PS). The angle between these segments is 33.00 R/W.

Scale: 1" = 400'

BASIS OF BEARING
= NAD 83 KANSAS
SOUTH ZONE

△ – Sectional Monument Found
 ▲ – Section Monument Set (5/8" x 24" Iron Rebar w/G.S.S. Cap)
 ○ – Fd. 5/8" Rebar w/GSS Cap
 (M) – Measured
 (PS) – Previous Survey GSS Project # G2007-221
 ◆ – Line Point 5/8" rebar w/ Blue GSS cap

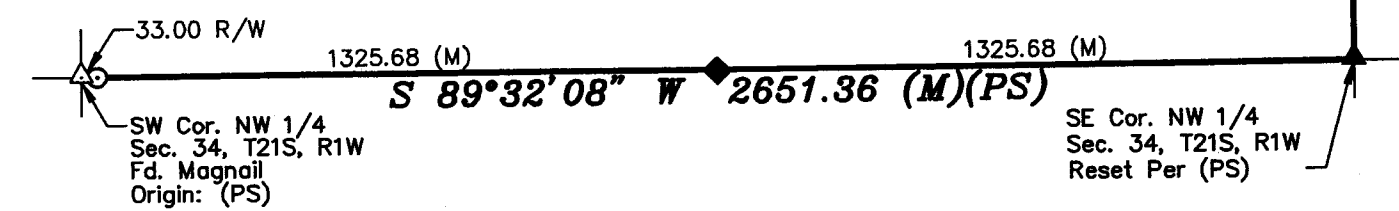

1. Survey was made as per client request and no title work has been provided to the surveyor; therefore, the number and extent of easements and/or rights-of-way of record affecting said property has not been verified by this Survey.

SURVEYOR'S CERTIFICATE:
I hereby certify this plat to be a true, correct and complete representation of the property described above
as surveyed under my supervision.
Dated: February 28, 2022

Dated: February 20, 2022

Copyright © 2022 Garber Surveying Service, P.A.

the property described above

NICHOLAS D. SCHMIDT
LICENSED
2/29/72
PS-1492
PROFESSIONAL KANSAS ENGINEER

Nicholas D. Schmidt, PS #1492