

SURVEY PART W1/2 SE1/4 Sec. 29 T17S, R1W,
McPherson County, Kansas for
Tim Graber
2550 Arapaho Road
Moundridge, KS

MCPerson Engineering &
Land Surveying Services
1457 N. High Dr.
McPherson, KS 67460
620-242-7170

State Of Kansas, McPherson Co., SS: 2602 X
This instrument was filed for record
on the 14 day of June A.D., 20 11
at 8:05 o'clock A m, and duly recorded
in book 652 on page 1201
Linda K. Paul
Register of Deeds
Debbie Hartor
Deputy

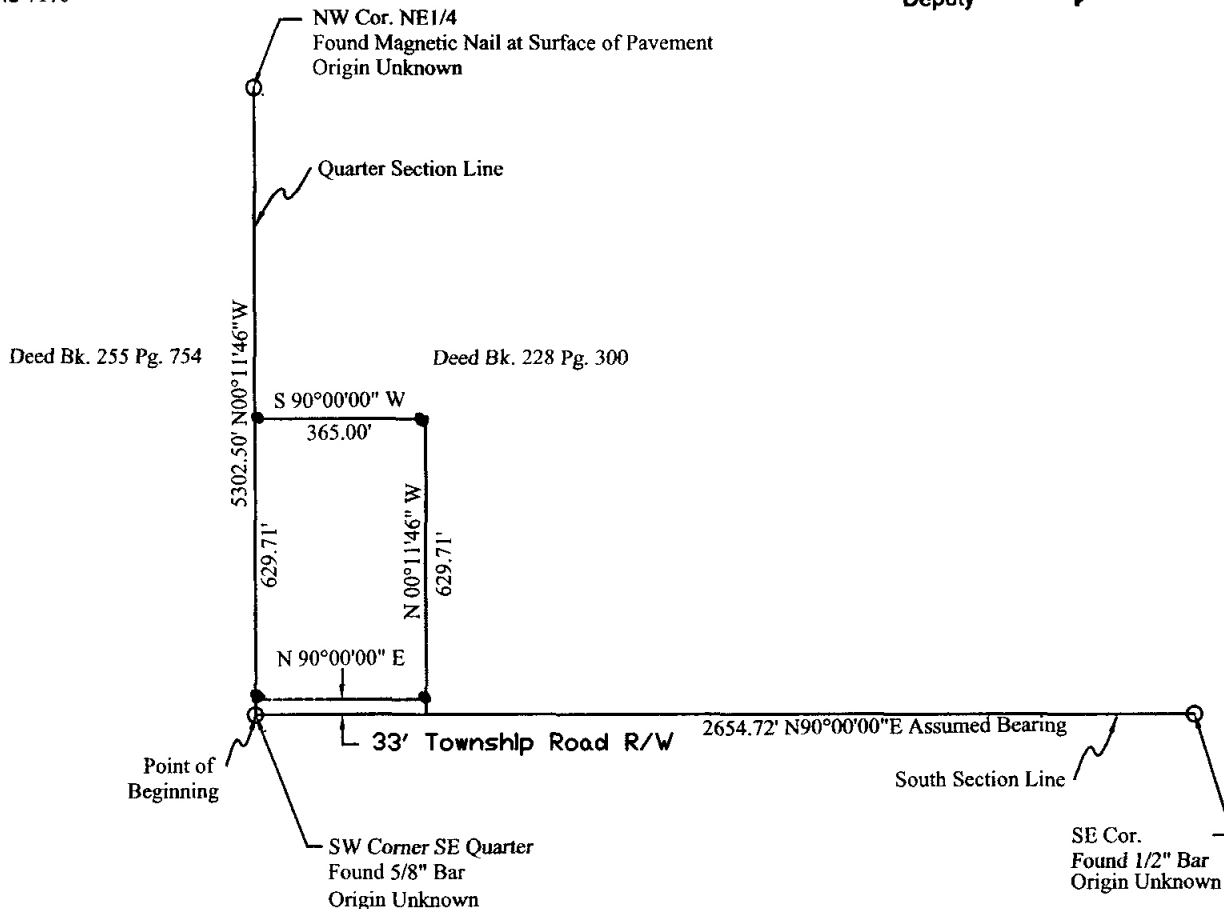

○ Found Bar as Shown

● Set 1/2" x 2' Rebar with Surveyor Purple ID Cap

All dimensions are field measured unless otherwise noted. No error.

Scale 1"=400'

✓ A part of the West Half (W1/2) of the Southeast Quarter (SE1/4) of Section Twentynine (29), Township Twenty-one (21) South, Range One (1) West of the 6th P.M. described as follows:
Beginning at the southwest corner of the SE1/4 Section 29; thence on an assumed bearing
N 90°00'00" E along the south line of said SE1/4 a distance of 365.00';
thence N 00°11'46" W parallel with the west line of said SE1/4 a distance of 629.71';
thence S 00°00'00" W a distance of 365.00';
thence S 00°11'46" E along said west line a distance of 629.71'
to the point of beginning
having an area of 5.276 acres and less any easements or right of way of record.

The information on this plat of survey is as measured in the field by Melanie Thrower, Licensed Land Surveyor in the State of Kansas, and is accurate and correct. Field Survey was performed with Topcon GR3 GPS and localized to the distance measured along the south line of the SE1/4. Government corner reference reports have been filed with the Kansas Historical Society. The description surveyed has no error. No title work was provided. Survey is subject to any easements or right of ways of record and no warranties are provided. This plat of survey may be modified if the surveyors stamp is not affixed hereon and the signature and date in blue ink.

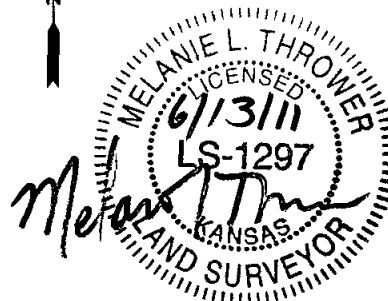

6/8 Melanie Thrower, 1457 N. High Dr., McPherson, KS