



Garber Surveying Service, P.A.

423 West 1st Ave.
Hutchinson, Kansas 67501
Phone 620 665-7032 • FAX 620 663-7401

511 North Poplar Street
Newton, Kansas 67114
Phone 316 283-5053 • FAX 316 283-5073

Project No. G2007-286

SURVEY FOR: SCHMIDT AUCTION

DESCRIPTION: A portion of the Southeast Quarter of Section 26, Township 21 South, Range 1 West of the 6th Principal Meridian in McPherson County, Kansas, more particularly described as follows:
Commencing at the Southeast corner of the Southeast Quarter of Section 26, Township 21 South, Range 1 West of the 6th Principal Meridian; thence with an assumed bearing of South 89°53'22" West along the South line of said Southeast Quarter 1,686.00 feet for the point of beginning; thence continuing South 89°53'22" West along the South line of said Southeast Quarter 578.00 feet; thence North 00°55'13" East 384.89 feet; thence North 88°56'58" East 335.18 feet; thence North 00°39'11" East 282.80 feet; thence South 89°50'27" East 244.26 feet; thence South 00°55'13" West 672.05 feet to the point of beginning containing 6.736 Acres subject to a road right-of-way easement across the South 33.00 feet thereof and any other easements of record.

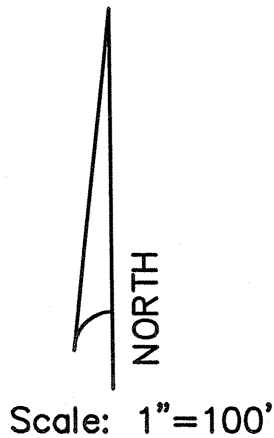

LEGEND

- - Fd. 5/8" Rebar w/GSS Cap Unless Noted
- - 5/8" x 24" Iron Rebar Set w/G.S.S. Cap
- (C) - Calculated
- (M) - Measured
- (PS) - Previous Survey
- P.O.B. - Point of Beginning

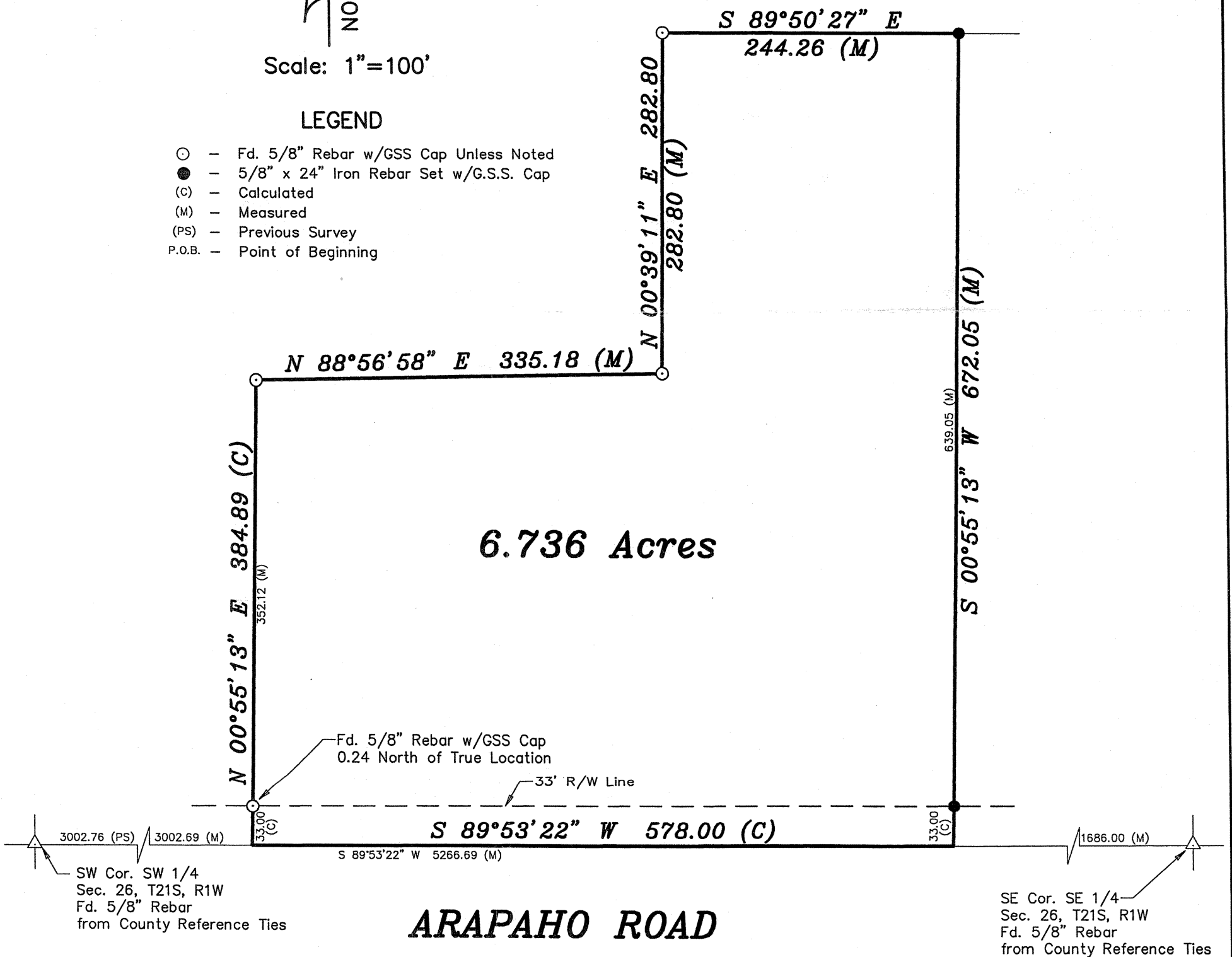

DATE OF FIELD WORK: May 18, 2007

SURVEYOR'S CERTIFICATE:

I hereby certify this plat to be a true, correct and complete representation of the property described above as surveyed under my supervision.

Dated: May 30, 2007

Daniel E. Garber
REGISTERED
LAND SURVEYOR
KANSAS
3007