

Saved 6/3/2016 8:16:56 AM by REMY
Plot Date & Time Friday, June 03, 2016 9:51:45 AM Dwg Path \\Fs2\company\LD\GSSFILES\2016\20160199 KP Auto SPC 1502 (ModtoGrnd) No Datum

26TH AVENUE (No Road)

27TH AVENUE

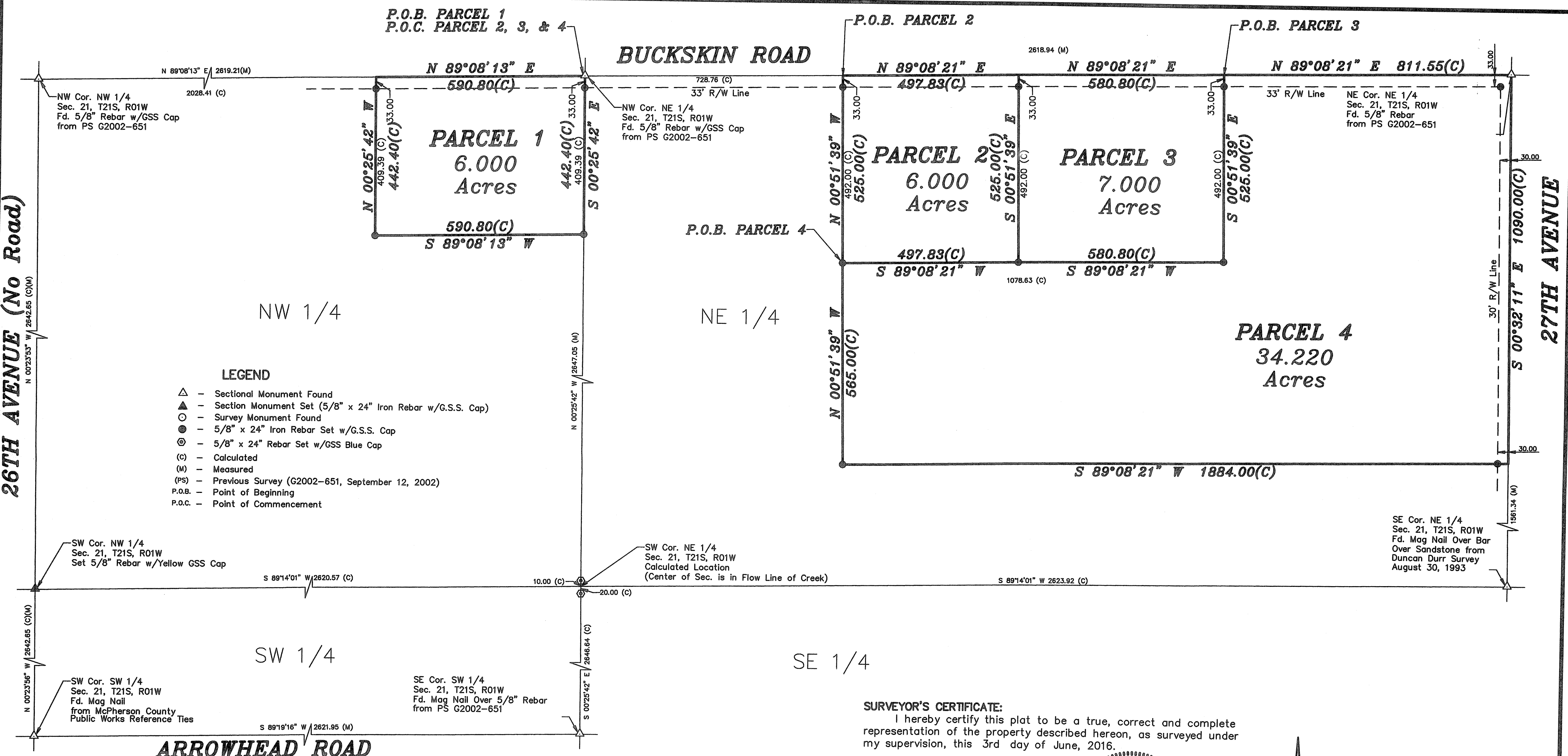

SURVEYOR'S CERTIFICATE:

I hereby certify this plat to be a true, correct and complete representation of the property described hereon, as surveyed under my supervision, this 3rd day of June, 2016.

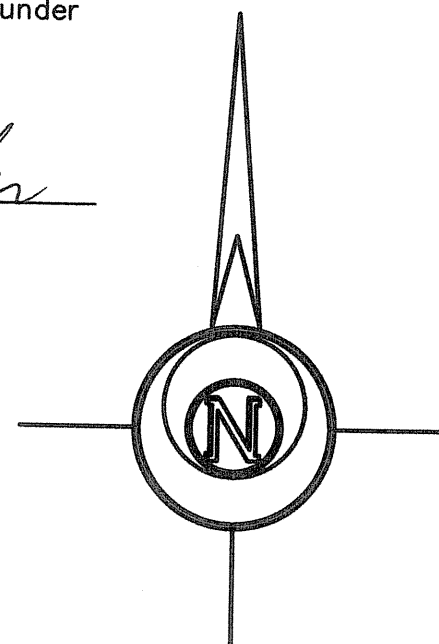

BASIS OF BEARING = NAD 83 KANSAS SOUTH ZONE

Prepared For: ANDREW DYCK		Description: A PORTION OF THE N 1/2 SECTION 21, T21S, R01W MCPHERSON COUNTY, KANSAS	
Prepared By: GSS		Garber Surveying Service, P.A.	
Drawn By: RLE		Scale: 1"=200'	Date of Field Work: May 18, 2016
Checked By: DEG		Date: 6/3/2016	Sheet 1 of 1 Sheet(s)
		Job No: G2016-199	