



Garber Surveying Service, P.A.

2908 North Plum St.
Hutchinson, Kansas 67502
Phone 620 665-7032 • FAX 620 663-7401

511 North Poplar Street
Newton, Kansas 67114
Phone 316 283-5053 • FAX 316 283-5073

Project No. G2010-610

SURVEY FOR: SHER KLASSEN NEUFELD

DESCRIPTION: The North Line of the South 1/2 of the Northeast 1/4, Section 15, Township 21 South, Range 1 West of the 6th P.M., McPherson County, Kansas.

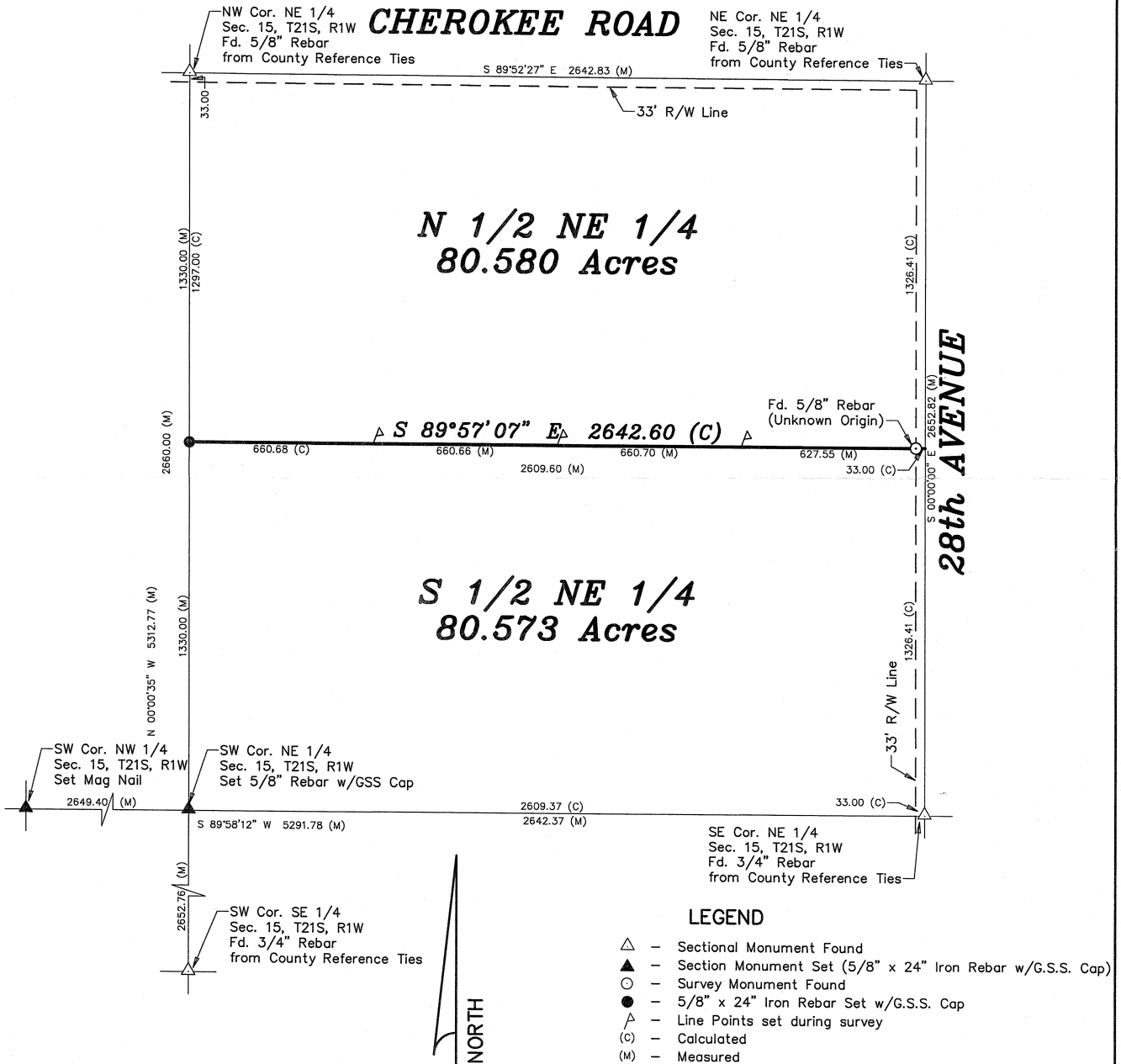

Scale: 1"=400'
BASIS OF BEARING = ASSUMED

DATE OF FIELD WORK: November 4, 2010

SURVEYOR'S CERTIFICATE:

I hereby certify this plat to be a true, correct and complete representation of the property described above, as surveyed under my supervision.

Dated: November 10, 2010

Daniel E. Garber
Daniel E. Garber, L.S. #683
KANSAS
LAND SURVEYOR
11-10-2010