

Plat of Survey

Heller Boundary Surveys, W.B. Heller, L.S. 1202, 863 S. 9th, Salina, KS 67401 Ph: 1-620-245-8023

N.W. Cor., Sec 35, T20S-R5W
Found: "MAG" nail surf. asphalt
Origin: W.B. Heller

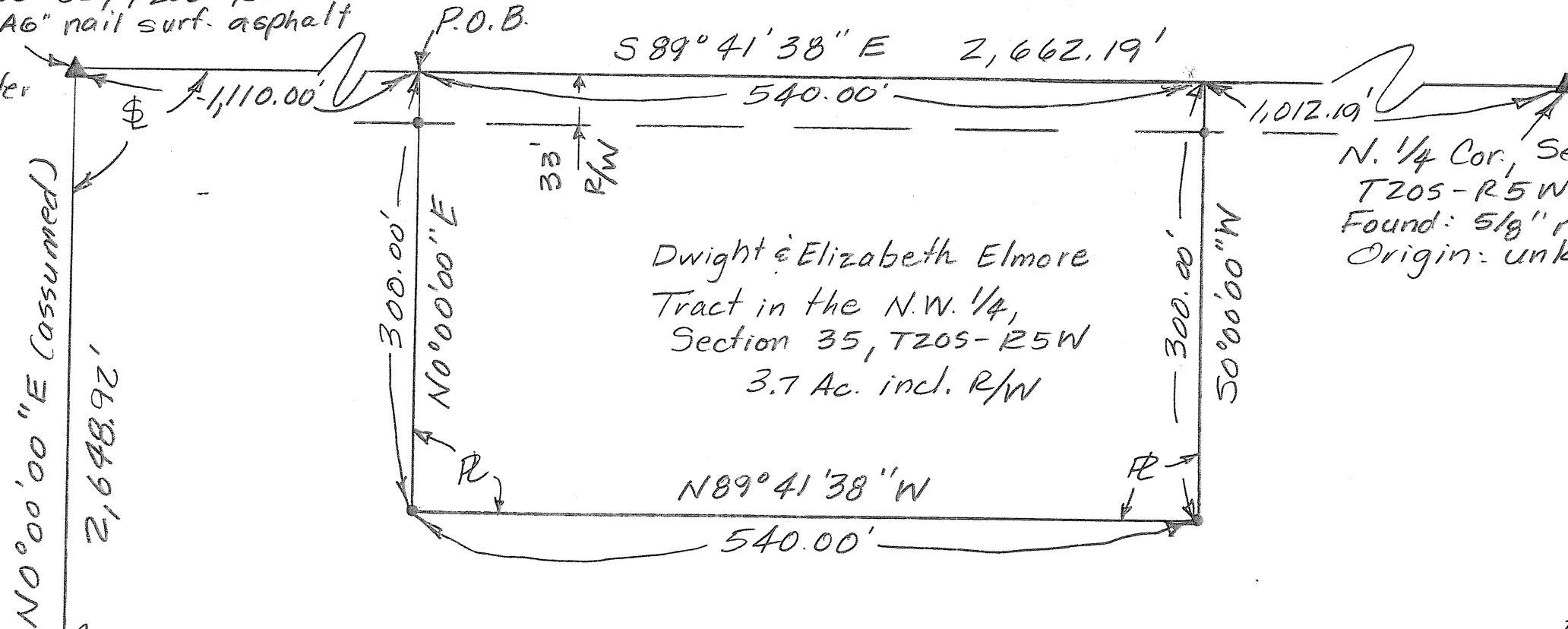

Dwight & Elizabeth Elmore
Tract in the N.W. 1/4,
Section 35, T20S-R5W
3.7 Ac. incl. R/W

N. 1/4 Cor., Sec 35,
T20S-R5W
Found: 5/8" rebar
Origin: unknown

Scale: 1" = 100'

Legend:

- ▲ = Section Corner Monument
- = 1/2" x 24" rebar & I.D. cap set
- P.O.B. = Point of Beginning
- ⌘ = Section Line
- ⌘ = Property Line
- R/W = Public Road Right of Way

Arlyn & Juanita Tonn
N.W. 1/4, Sec. 35, T20S-R5W
less tract.

For: Dwight & Elizabeth Elmore
425 Cimarron Road
Inman, KS 67546

Date: July 10, 2008

W. 1/4 Cor., Sec. 35, T20S-R5W
Found: "MAG" nail surf. asphalt
Origin: W.B. Heller

Note: See Pg. 1/2, "Certificate of Survey" for legal description.

Heller Boundary Surveys

William B. Heller, L.S. 1202, 863 S. 9th Street, Salina, KS 67401
Cellular: 620-245-8023, Email: willyboskilly@yahoo.com

Certificate of Survey

This is to certify and acknowledge that I, William B. Heller, a registered land surveyor in the County of McPherson, State of Kansas, surveyed the following:

Legal Description A tract of land in the Northwest Quarter (NW1/4) of Section Thirty-five (35), Township Twenty (20) South, Range Five (5) West of the Sixth Principal Meridian, described as follows:

Beginning at a point 1110 feet East of the Northwest corner of the NW 1/4 of said Section 35, thence South parallel to the West line of said NW 1/4, Section 35, 300 feet, thence East parallel to the North line of said Section 35, 540 feet, thence North 300 feet to the North line of said Section 35, thence West along the North line of said Section 35, 540 feet to the point of beginning, McPherson County, Kansas. Said tract is subject to any easements or restrictions of record.

William B. Heller, L.S. 1202
July 10, 2008

For: Dwight and Elizabeth Elmore
425 Cimarron Road
Inman, KS 67546

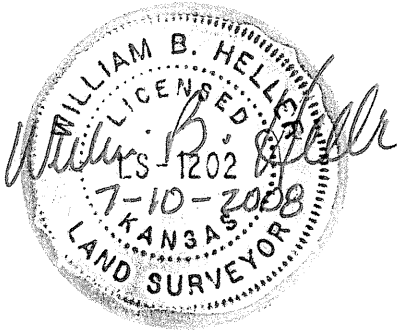

Report of survey

Research of the records at the McPherson County Public Works office revealed the following information:

Roads: Cimarron Road right of way is 66.0' wide, 33.0' on each side of section line. Area contained in the road right of way on the north side of parcel is 0.4 acre.

Surveys: References found at the McPherson County Public Works Office.

Field procedure: I set 1/2" x 24" rebar and I.D. caps at the property pins I monumented.