http://www.adultpdf.com
Created by TIFF To PDF trial version, to remove this mark, please register this software.

**Garber Surveying Service, P.A.**
423 West 1st Ave. ● Phone 316 665-7032 ● FAX 316 663-7401
Hutchinson, Kansas 67501

**Project No.** G92-561

**SURVEY FOR:** CARL JOHNSON
**DESCRIPTION:** A portion of the Northwest Quarter of Section 19, Township 20 South, Range 5 West of the 6th Principal Meridian, more particularly described on the attached sheet.

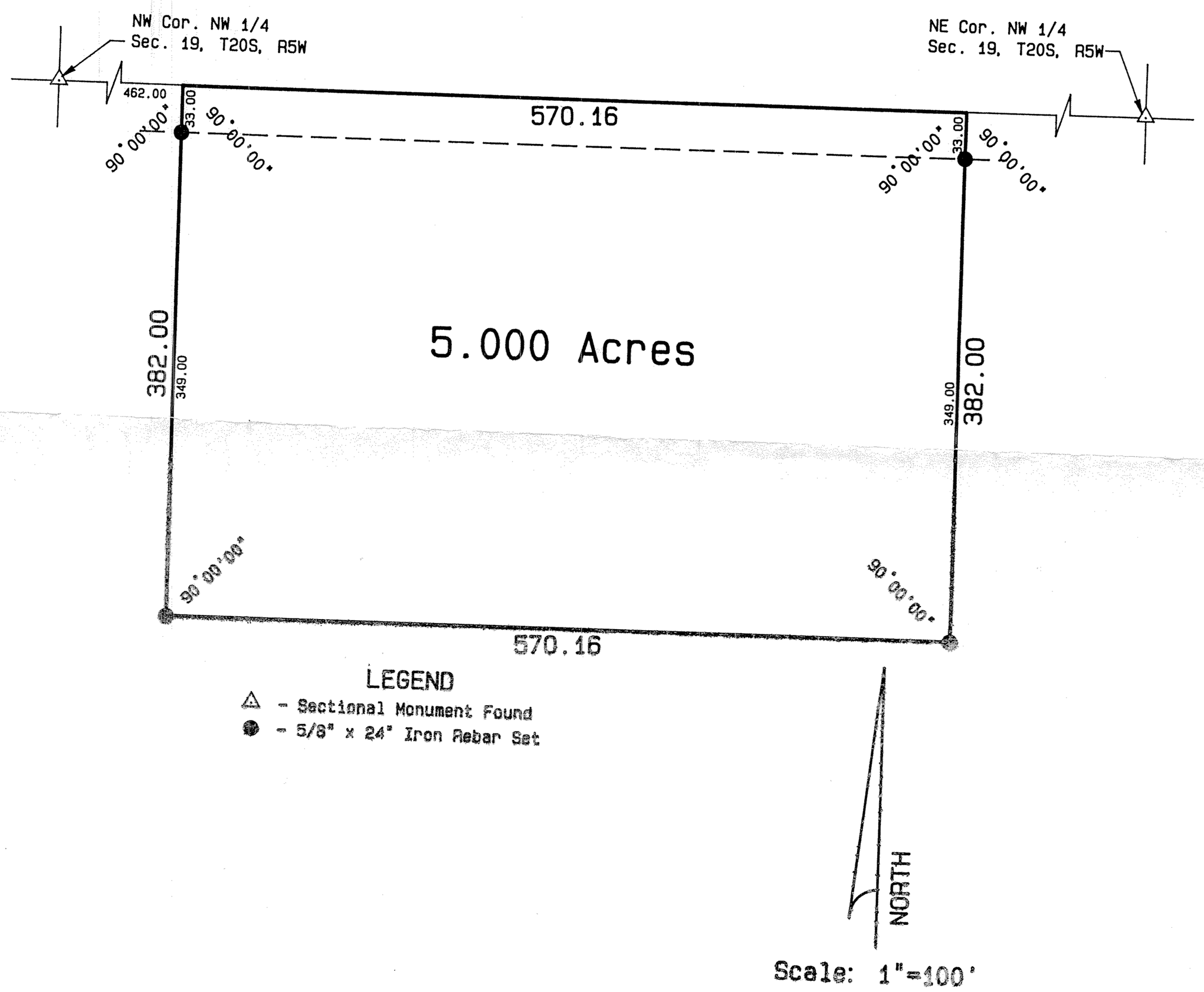


SURVEYOR'S CERTIFICATE:
I hereby certify this plat to be a true, correct and complete representation of the property described above and on the attached sheet as surveyed under my supervision.
Dated: May 4, 1992

Daniel E. Garber RLS #683

DANIEL E. GARBER REGISTERED LS-683 KANSAS LAND SURVEYOR

Hutch-Line Form MIC 790-2

http://www.adultpdf.com
Created by TIFF To PDF trial version, to remove this mark, please register this software.

# DESCRIPTION

A portion of the Northwest Quarter of Section 19, Township 20 South, Range 5 West of the 6th Principal Meridian, described as follows:

Commencing at the Northwest corner of the Northwest Quarter of Section 19, Township 20 South, Range 5 West of the 6th Principal Meridian; thence East along the North line of said Northwest Quarter 462.00 feet for the point of beginning; thence continuing East along the North line of said Northwest Quarter 570.16 feet; thence with a deflection angle 90°00'00" right-South 382.00 feet; thence with a deflection angle 90°00'00" right-West 570.16 feet; thence with a deflection angle 90°00'00" right-North 382.00 feet to the point of beginning containing **5.00 Acres** in McPherson County, Kansas, subject to a road right-of-way easement across the North 33.00 feet thereof and any other easements of record.

Dated: April 23, 1992
Proj. No. G92-561

Daniel E. Garber RLS #683

DANIEL E. GARBER
REGISTERED
LS-683
KANSAS
LAND SURVEYOR