

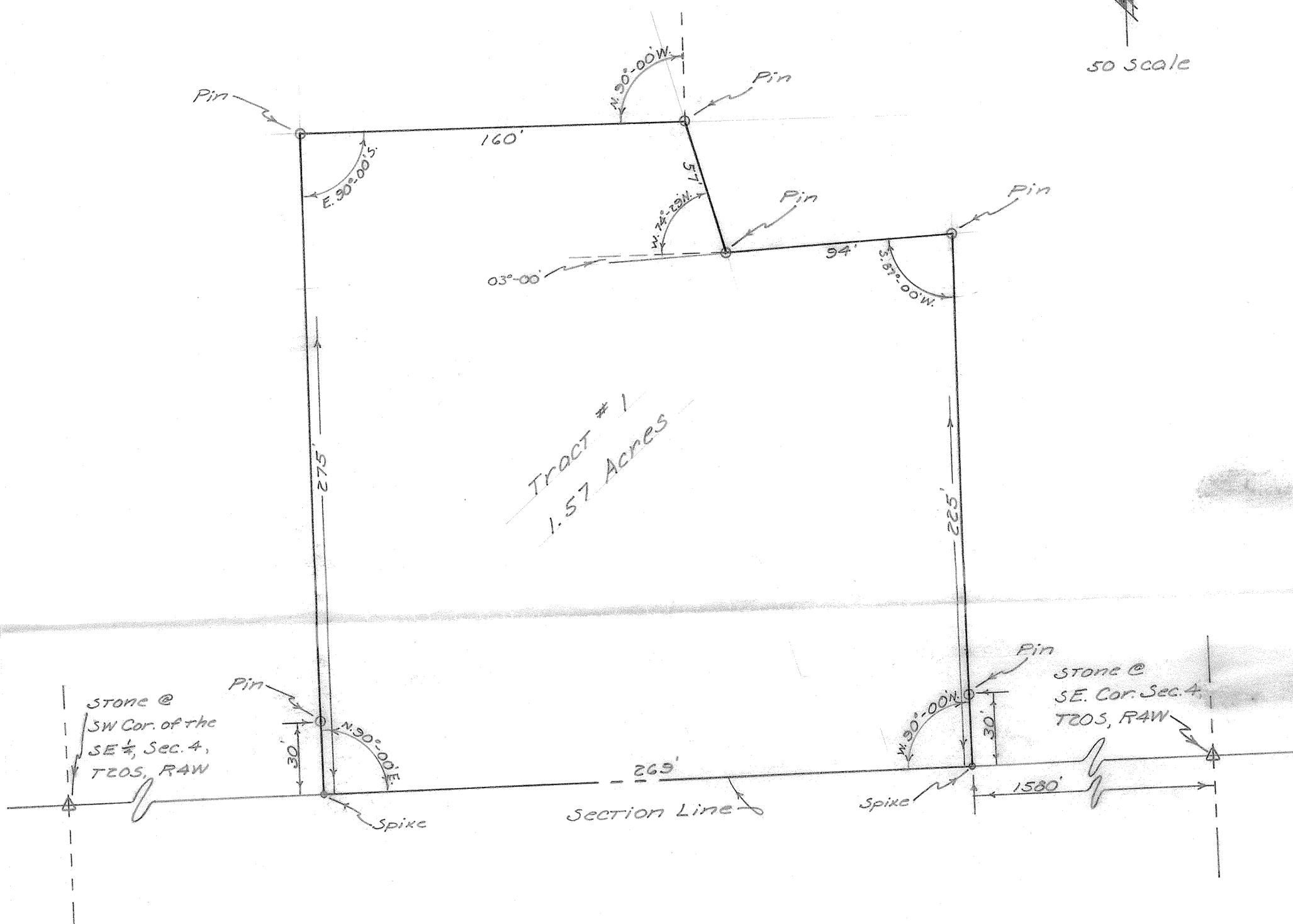

Commencing at a point One Thousand Five Hundred Eighty feet (1580') West and North on a 90°00' angle for a distance of Two Hundred Twenty Five feet (225') from the Southeast Corner of Section Four (4), Township Twenty (20) South, Range Four (4) West, McPherson County, Kansas for a place of beginning and running thence South 87°00' West, Ninety Four feet (94'); thence West 74°29' North, Fifty Seven feet (57'); thence North 90°00' West, One Hundred Five feet (105'); thence East 90°00' North, Two Hundred Ninety Seven feet (297'); thence South 90°00' East, Two Hundred Fourteen feet (214'); thence West 90°00' South, Three Hundred Forty Seven feet (347') to the place of beginning and containing One and Fifty Eight Acres (1.58) more or less.

Registered Land Surveyor



Tract # 1

On January 7, 1978, I made a survey of a tract of land described as follows:

On January 7, 1978, I made a survey of a tract of land described as follows:

Commencing at a point One Thousand Five Hundred Eighty feet (1580') West of the Southeast Corner of Section Four (4), Township Twenty (20) South, Range Four (4) West, McPherson County, Kansas for a place of beginning and running thence West 90°00' North, Two Hundred Twenty Five feet (225'); thence South 87°00' West, Ninety Four feet (94'); thence West 74°29' North, Fifty Seven feet (57'); thence North 90°00' West, One Hundred Sixty feet (160'); thence East 90°00' South, Two Hundred Seventy Five feet (275') to the South line of said Section Four (4); thence North 90°00' East, Two Hundred Sixty Nine feet (269') along the South line of said Section Four (4) to the place of beginning and containing One and Fifty Seven Hundredths Acres (1.57) more or less.

Jack Wray

Registered Land Surveyor