

Plat of Survey

William B. Heller, L.S., Heller Boundary Surveys
863 S. 9th St., Salina, KS 67401, Ph. 1-785-825-1737

For: Delmar & Linda F. Ensz
1268 Cheyenne Road
Inman, KS 67546

Date: 6-9-2006

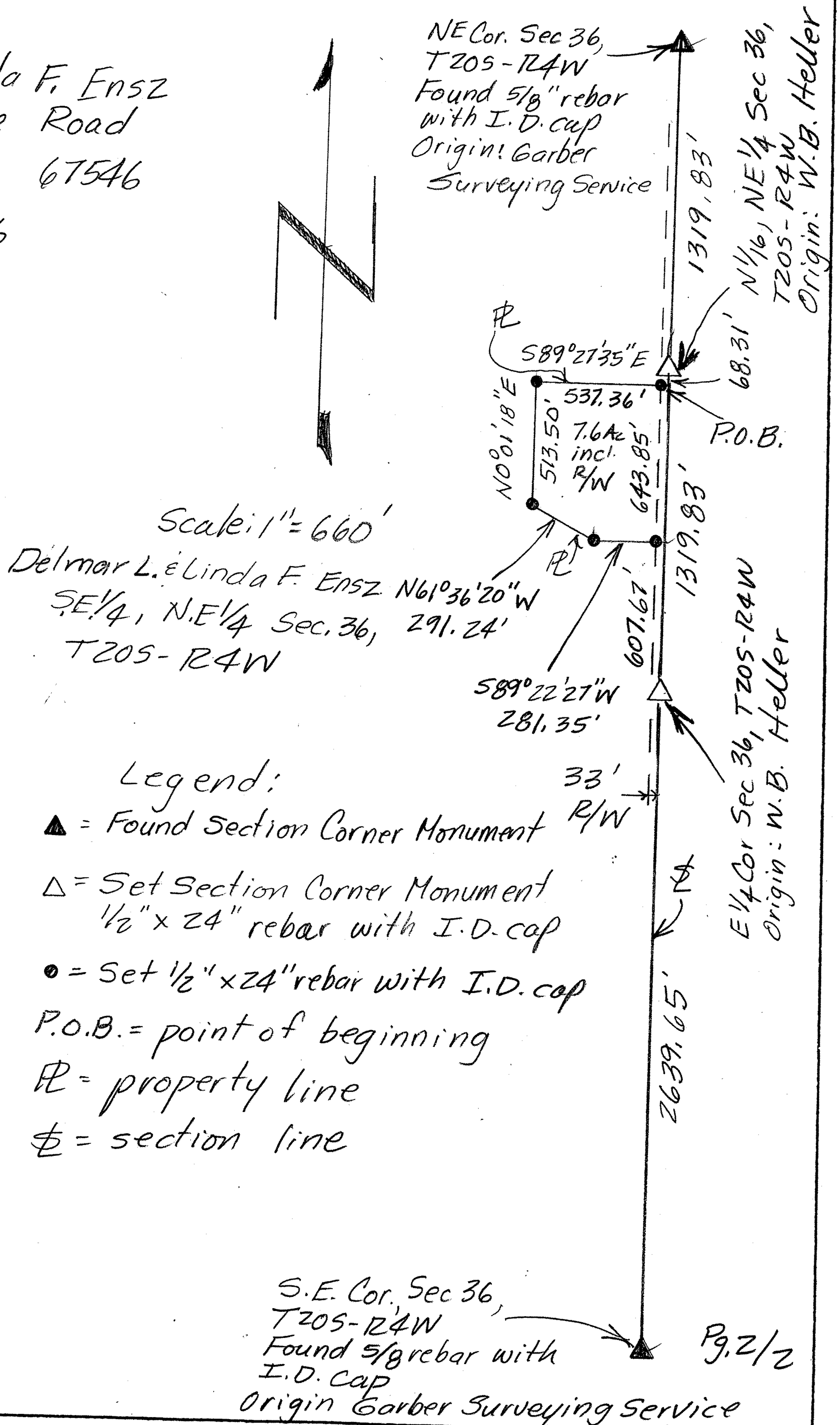

Heller Boundary Surveys

William B. Heller, L.S. 1202, 863 S. 9th Street, Salina, KS 67401
Ph: 785-825-1737, Cellular: 785-819-2557, Email: wheller@ks-usa.net

Certificate of Survey

This is to certify and acknowledge that I, William B. Heller, a registered land surveyor in the County of McPherson, State of Kansas, surveyed the following:

Legal Description: Commencing at the North 1/16 (One Sixteenth) Corner, Northeast 1/4 (One Quarter) of Section Thirty-six (36), Township Twenty (20) South – Range Four (4) West of the Sixth Principal Meridian; thence South 00 degrees 00 minutes 00 seconds West, 68.31 feet along the East Section Line of said Section 36 to the point of beginning; thence continuing South 00 degrees 00 minutes 00 seconds West, 643.85 feet; thence South 89 degrees 22 minutes 27 seconds West, 281.35 feet; thence North 61 degrees 36 minutes 20 seconds West, 291.24 feet; thence North 00 degrees 01 minutes 18 seconds East, 513.50 feet; thence South 89 degrees 27 minutes 35 seconds East, 537.36 feet to the point of beginning. Said parcel contains 7.6 acres including existing road right of way. Said parcel is subject to any easements or restrictions of record.

William B. Heller, L.S. 1202
June 9, 2006

For: Delmar L. and Linda E. Ensz
1268 Cheyenne Road
Inman, KS 67546



Report of survey

Research of the records at the McPherson County Public Works office revealed the following information:

Roads: 12th Avenue road right of way is 66.0' wide, 33.0' on each side of section line. Area contained in the road right of way on the west side of parcel is 0.5 acre.

Surveys: References found at the McPherson County Public Works Office.

Field procedure: I set 1/2" x 24" rebar and I.D. caps at the property pins I monumented.