

Garber Surveying Service, P.A.



2908 North Plum St.
Hutchinson, Kansas 67502
Phone 620 665-7032 • FAX 620 663-7401

511 North Poplar St.
Newton, Kansas 67114
Phone 316 283-5053 • FAX 316 283-5073

115 East Marlin
McPherson, Kansas 67460
Phone 620 241-4441 • FAX 620 241-4458

Project No. G2013-100

SURVEY FOR: GREG GOERING

DESCRIPTION: A portion of the Northeast Quarter of Section 2, Township 20 South, Range 4 West of the 6th Principal Meridian, McPherson County, Kansas described as follows:

Commencing at the Southeast Corner of the Northeast Quarter of Section 2, Township 20 South, Range 4 West of the 6th Principal Meridian; thence on a Kansas State Plane Grid Bearing North 00°02'23" East along the East line of said Northeast Quarter 120.00 feet to the point of beginning; thence North 89°57'37" West perpendicular to the East line of said Northeast Quarter 281.00 feet; thence North 38°25'34" West 201.19 feet; thence North 18°58'51" East 70.95 feet to the Southeasterly Right of Way line for Westar Energy, Inc. as recorded in Book 645, Page 4605 at the McPherson County Register of Deeds Office; thence North 43°59'07" East along said Right of Way 90.78 feet; thence departing said Right of Way South 89°57'37" East perpendicular to the East line of said Northeast Quarter 320.12 to said East line; thence South 00°02'23" West along said East line 290.00 feet to the point of beginning, containing **2.378 Acres**, subject to a road right of way easement across the East 33.00 feet thereof and any other easements or restrictions of record.

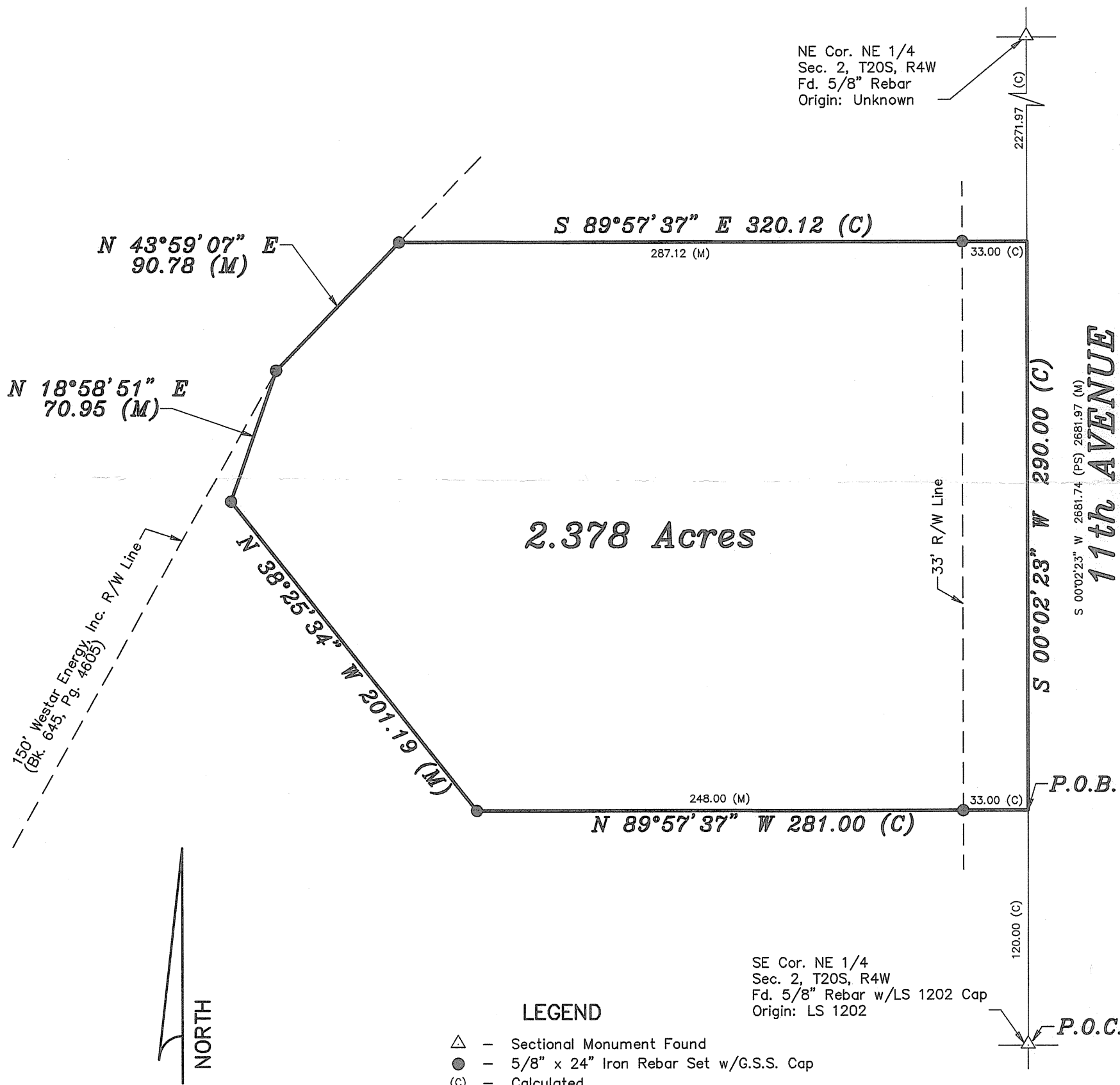

LEGEND

- △ - Sectional Monument Found
- - 5/8" x 24" Iron Rebar Set w/G.S.S. Cap
- (C) - Calculated
- (M) - Measured
- (PS) - Previous Survey by PEC Dated 7/18/08
- P.O.B. - Point of Beginning
- P.O.C. - Point of Commencement

SE Cor. NE 1/4
Sec. 2, T20S, R4W
Fd. 5/8" Rebar w/LS 1202 Cap
Origin: LS 1202

NORTH

Scale: 1"=60'

BASIS OF BEARING = KANSAS STATE PLANE GRID

DATE OF FIELD WORK: 03/04/2013

SURVEYOR'S CERTIFICATE:

I hereby certify this plat to be a true, correct and complete representation of the property described above as surveyed under my supervision.
Dated: 03/13/2013

Copyright © 2013 Garber Surveying Service, P.A.

