



Gilson Enterprises

201 W 5th Avenue
Hutchinson, Kansas 67501
620-665-0069

Easement Survey

S/2 NW/4 Sec 16-20-4W
McPherson, Kansas

Client: Westar Energy
1000 N. Halstead
Hutchinson, KS 67501

Legal Description:

A 20 foot wide strip of land in the South Half of the Northwest Quarter of Section 16, Township 20 South, Range 4 West of the 6th P.M., McPherson County, Kansas the center line described as follows: Beginning at a point N00°07'18"W 12.93 feet along the West line of said Northwest Quarter of Section 16 and N89°52'42"E 33.00 feet from the Southwest corner of said Northwest Quarter of Section 16 thence N88°48'52"E a distance of 166.94 feet to the end of said 20 foot wide strip of land.

NW Cor. Sec. 16-20-4W
found #5 rebar using record
ties filed new ties

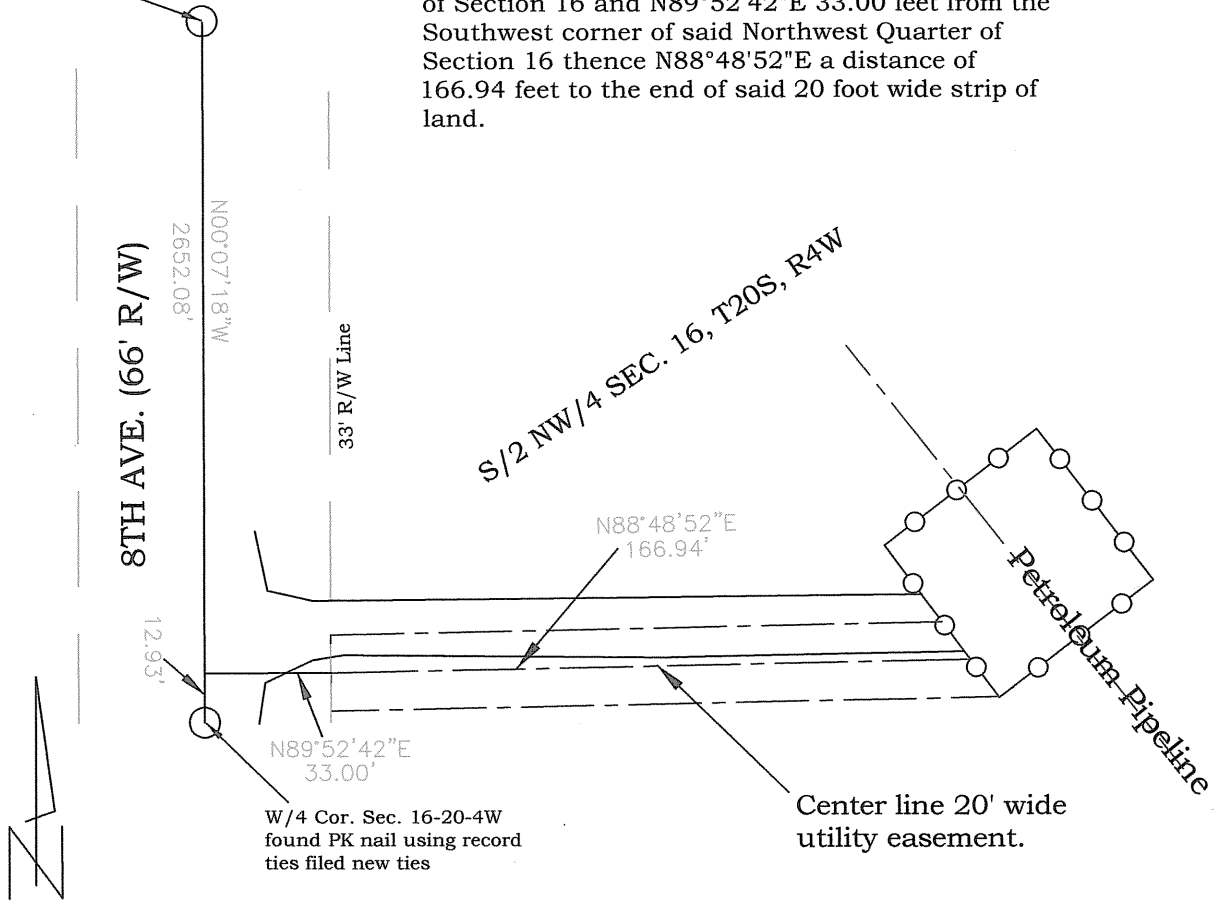

Scale 1" = 50'

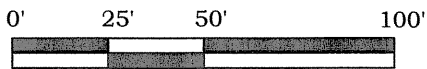

County Surveyor's Certificate

I have reviewed the surveyed plat and certify the plat to be in compliance with Kansas survey requirements.

THIS IS AN EASEMENT SURVEY AND DOES NOT
REQUIRE CHECKING

William B. Helber 4-10-15
Surveyor P.S. 1202 Date

- Found Monuments
- Set #5 rebar/cap
- < > Record Distance

Bearings are assumed based on a bearing of N00°07'18"W on the West line of NW/4 Section 16

Utilities shown hereon are from apparent surface evidence and available utility maps, and may not be complete. Gilson Enterprises assumes no responsibility for actual location. A professional locating service should be performed before any digging or excavation.

Surveyor's Certificate:

I hereby certify this plat to be a true, correct and complete representation of the property described above as surveyed under my supervision.

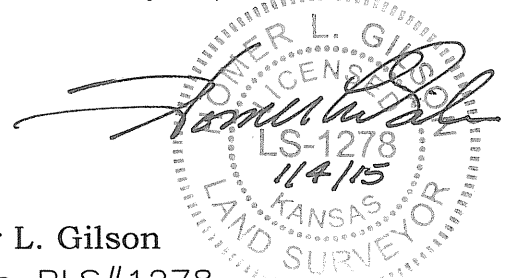

Homer L. Gilson

Kansas RLS#1278

Date: January 4, 2015 Ref: SUR07614