

LEGEND

All dimensions shown are field measured using Topcon GR3 GPS, Kansas South, with bearing derived from GPS, unless otherwise shown.

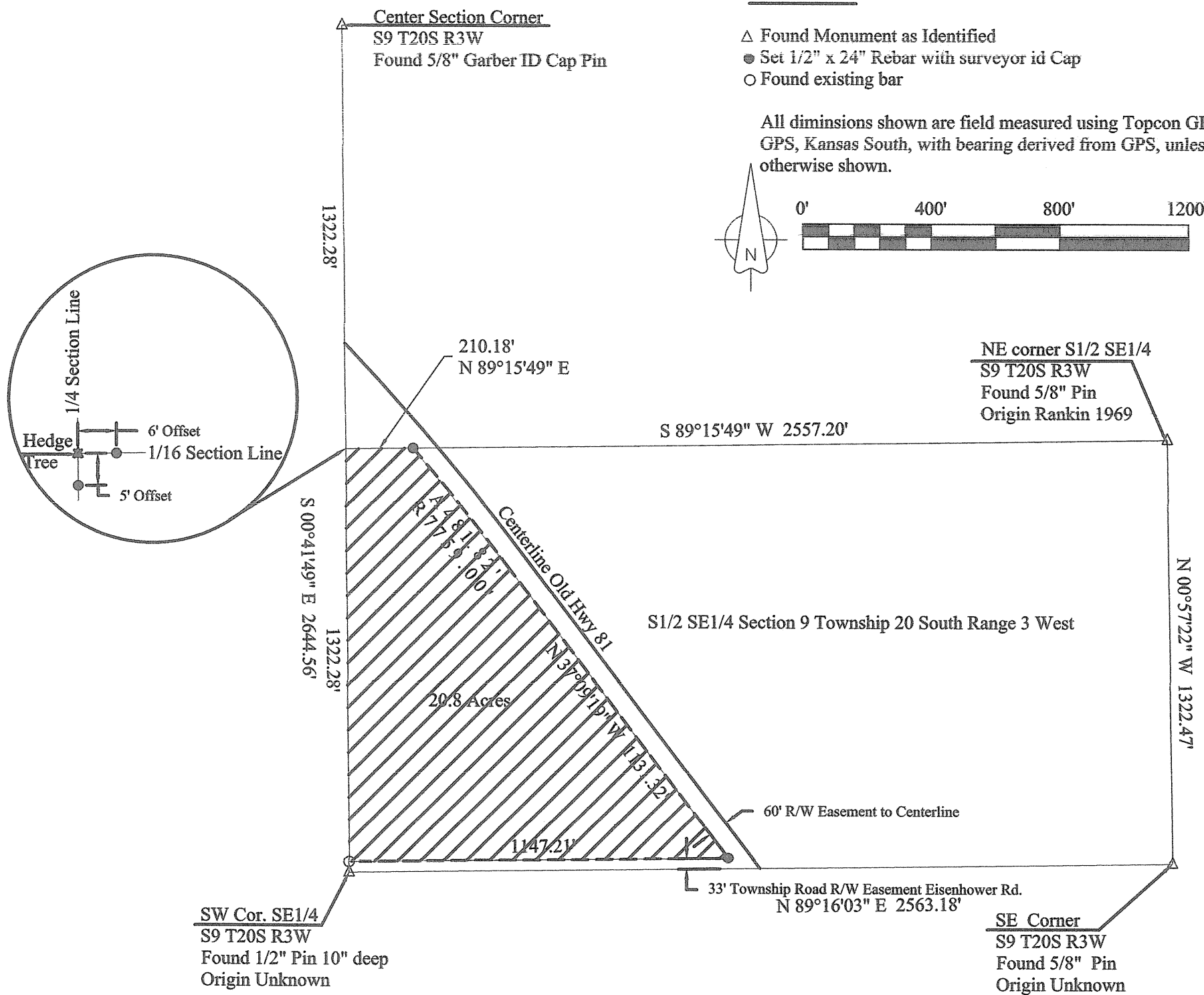

The south half (S1/2) of the Southeast Quarter (SE1/4) of Section Nine (9), Township Twenty (20) South, Range Three (3) West of the 6th Principal Meridian lying West of Old Highway 81 (County Road 2043). This tract is subject to any easements and right of way of record. No title work provided at time of survey.

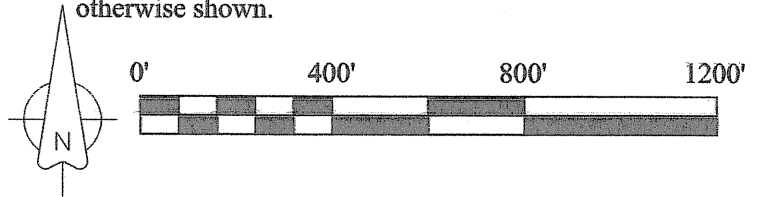
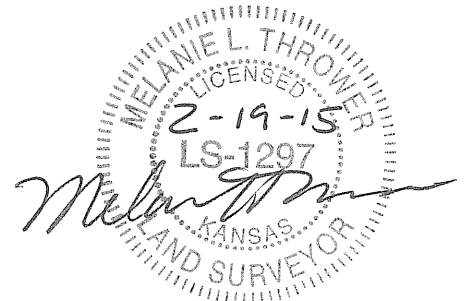

**McPherson Engineering &
Land Surveying Services**
845 1800 Ave.
Abilene, KS 67410
(785)479-2354