

DESCRIPTION: Commencing at the Northwest corner of the Northwest Quarter of Section Seven (7), Township Twenty (20) South, Range Three (3) West of the 6th Principle Meridian; thence along the West line of said Northwest Quarter S0°31'04"E 1314.71 feet to the point-of-beginning; thence N88°46'13"E 1195.73 feet; thence S9°38'10"E 477.22 feet to the right-of-way line of Highway 61; thence along said right-of-way line S75°20'58"W 524.84 feet; thence continuing along said right-of-way line S70°34'37"W 770.83 feet; thence continuing along said right-of-way line S70°07'20"W 35.04 feet to a point on the West line of said Northwest Quarter; thence N0°31'04"W 845.85 feet along said West line to the point-of-beginning containing 18.41 acres more or less and subject to a road right-of-way on the West 33 feet and any other easements or restrictions of record.

NW/4 Section 7, T20S, R3W

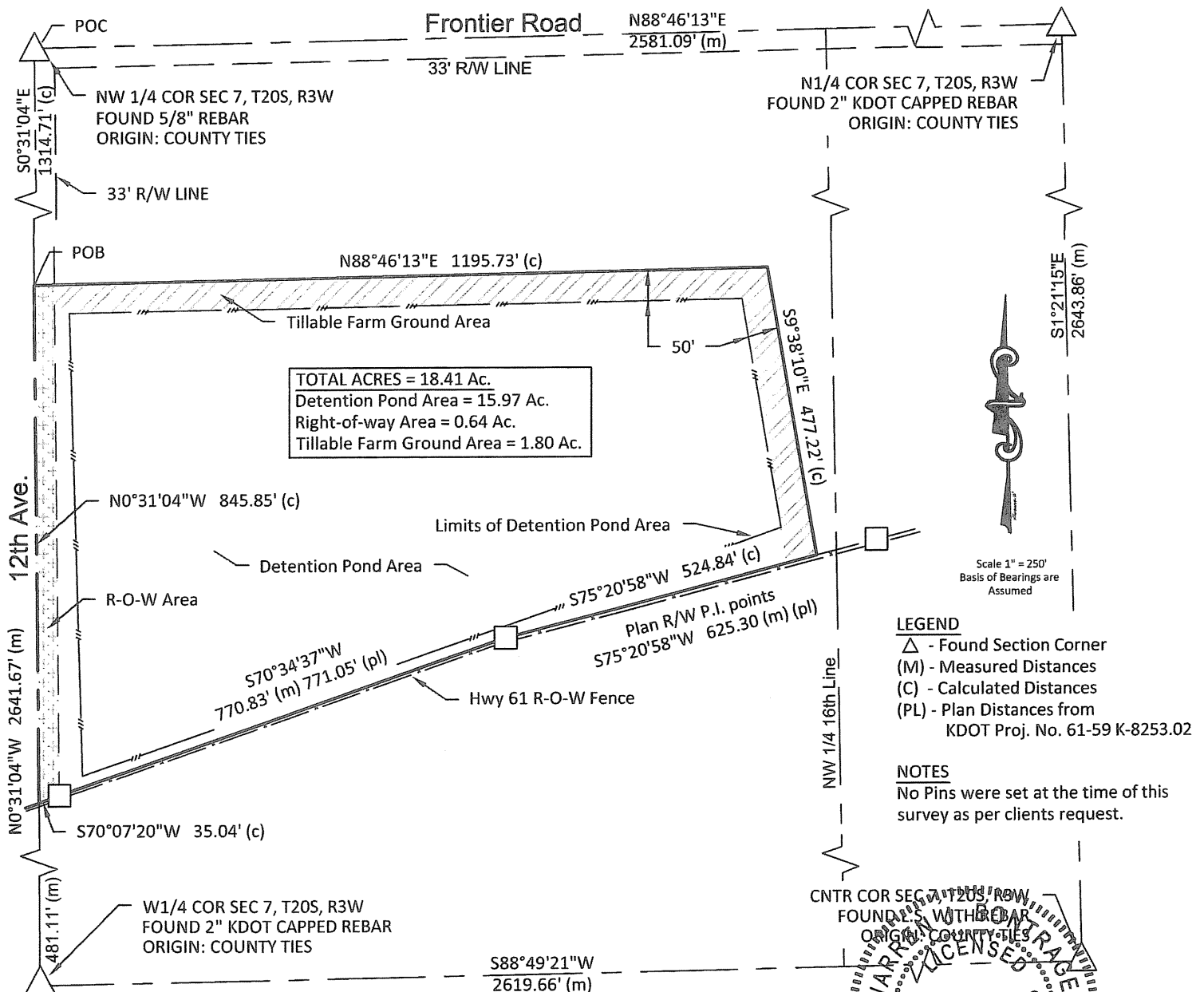

SURVEYOR'S CERTIFICATE:

I hereby certify this plat to be true, correct and complete representation of the survey as surveyed under my direct supervision, this 6th day of June, 2016.

Prairie Landworks, Inc.