http://www.adultpdf.com
Created by TIFF To PDF trial version, to remove this mark, please register this software.

Part NW¼, Sec. 7, T20S, R3W
McPherson County

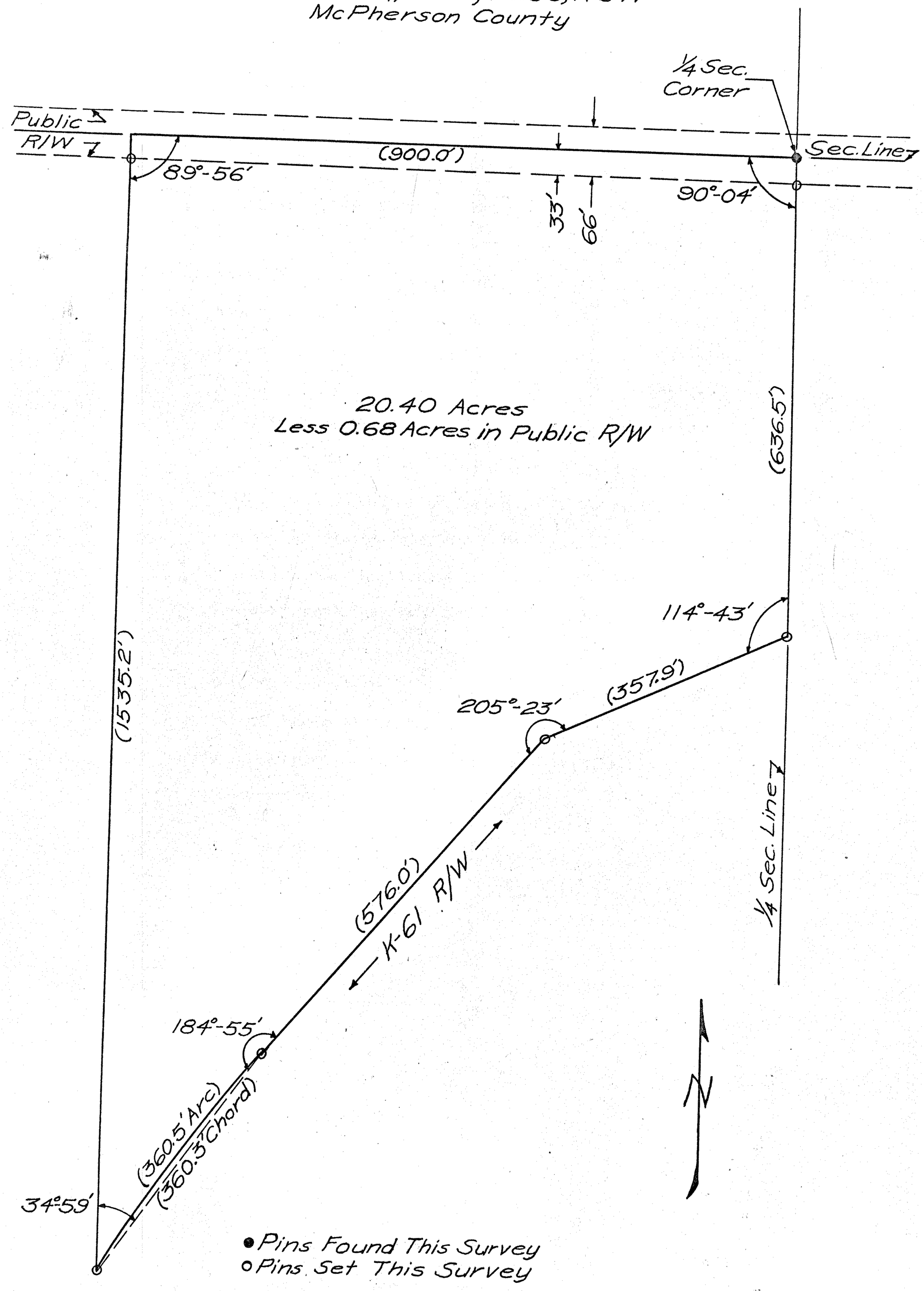


(Deed description on next page)

Scale: 1"=150'
March 2, 1968