

SURVEY FOR: NCRA

PURPOSE OF SURVEY: Boundary Survey in Sec. 5, T20S, R3W

DATE OF FIELD WORK: August 23, 2013

PROJECT NUMBER: 13042

DESCRIPTION: A track of land in the Southeast Quarter of Section 5, T20S, R3W of the 6th Principle Meridian, McPherson County, KS more particularly described as follows:

Commencing at the Northeast Corner of said Southeast Quarter—West along the North Line said Southeast Quarter 50' to the right-of-way line of main street to the point of beginning; thence continuing West along the North line of said Southeast Quarter with Az of  $269^{\circ}44'19''$  1428.48 feet to the edge of the railroad right-of-way; thence South with a radius of 1906.24 feet, a chord Az of  $157^{\circ}46'33''$  and a chord distance of 1047.23 feet along the railroad right-of-way; thence continuing along said right-of-way Southeasterly  $142^{\circ}54'26''$  1132.38 feet to highway 61 right-of-way; thence East  $133^{\circ}28'16''$  267.72 feet along highway 61 right-of-way to main street right-of-way; thence North  $0^{\circ}36'18''$  642.06 feet along the main street right-of-way; thence West  $270^{\circ}36'18''$  622.20 feet; thence North  $0^{\circ}36'18''$  700.00 feet; thence East  $90^{\circ}36'18''$  622.20 feet to main street right-of-way; thence North  $0^{\circ}36'18''$  378.80 feet along main street right-of-way to the point of beginning containing 32.0 acres more or less and subject to any easements of record.

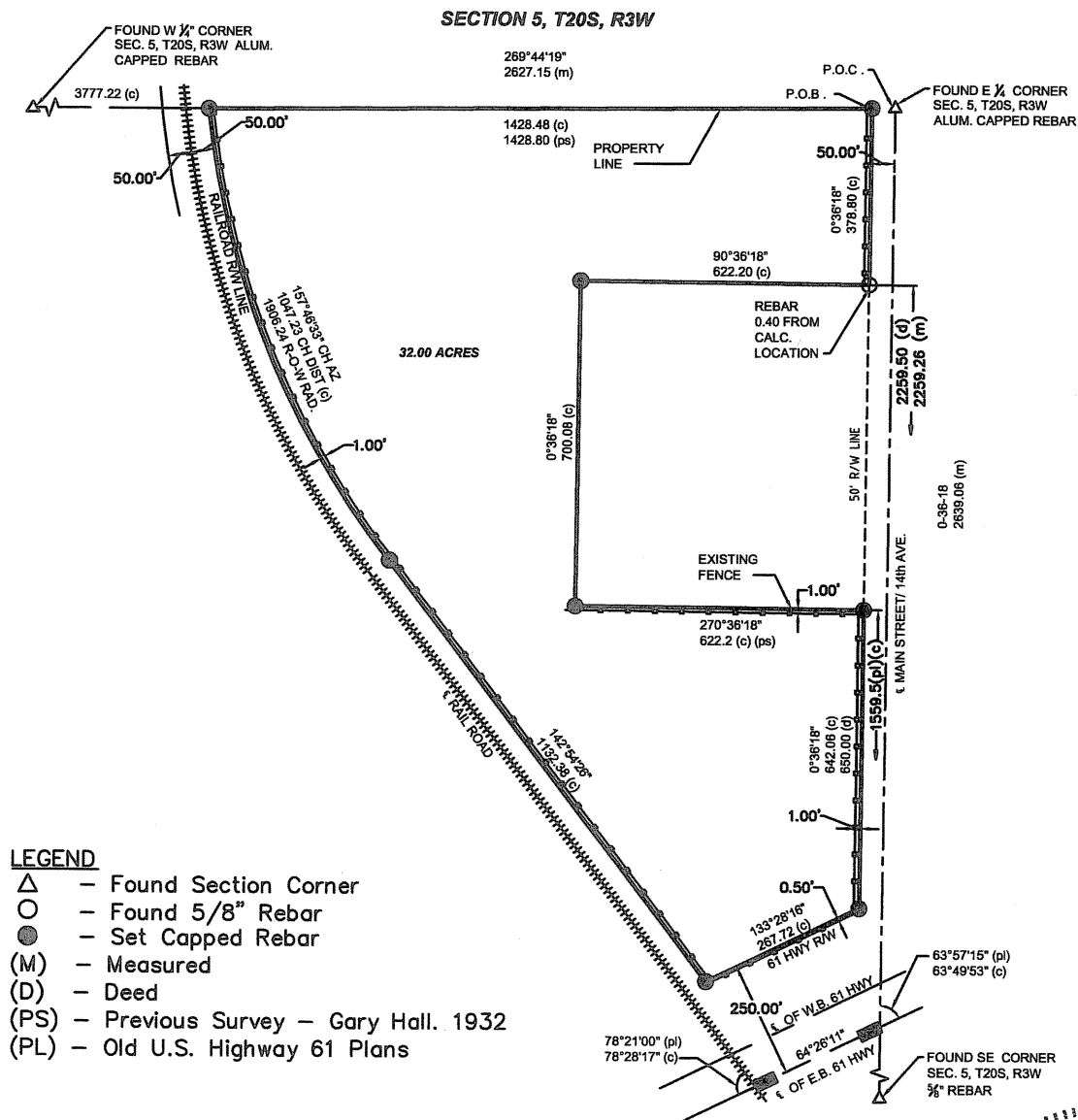

**LEGEND**

- △ - Found Section Corner
- - Found  $\frac{5}{8}$ " Rebar
- - Set Capped Rebar
- (M) - Measured
- (D) - Deed
- (PS) - Previous Survey - Gary Hall. 1932
- (PL) - Old U.S. Highway 61 Plans

**SURVEYOR'S CERTIFICATE:**

I hereby certify this survey to be true, correct and complete representation of the survey as surveyed by me, this 30th day of August, 2013.

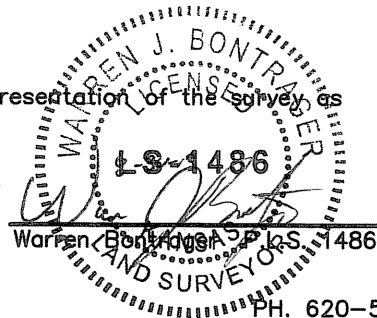

Prairie Landworks, Inc.  
McPherson, KS 67460