

Main Office  
2908 North Plum Street  
Hutchinson, KS 67502  
Office: (620) 665-7032  
Fax: (620) 663-7401



# Garber Surveying Service, P.A.

Branch Offices  
Manhattan 785-320-4810  
McPherson 620-241-4441  
Newton 316-283-5053  
Salina 785-404-6302  
Wichita 316-260-9933

SURVEY FOR: TERRY KOEHN

Project No. G2021-1010

## DESCRIPTION:

A portion of the West Half of the Northeast Quarter of Section 36, Township 20 South, Range 3 West of the 6th Principal Meridian, McPherson County, Kansas described as follows:

Commencing at the Northeast corner of said West Half; thence on a NAD 83 Kansas South Zone bearing of South 89°26'44" West on the North line of said West Half a distance of 320.00 feet (Record) to the point of beginning; thence South 00°43'10" East parallel with the East line of said West Half a distance of 680.00 feet (Record); thence North 89°26'44" East parallel with said North line a distance of 320.00 feet (Record) to said East line; thence South 00°43'10" East on said East line a distance of 158.93 feet; thence South 89°26'44" West parallel with said North line a distance of 519.00 feet; thence 00°43'10" West parallel with said East line a distance of 838.93 feet to said North line; thence North 89°26'44" East on said North line a distance of 199.00 feet to the point of beginning.

Containing 5.00 Acres and subject to a road right of way easement along the North line thereof, and any other easements or restrictions of record.

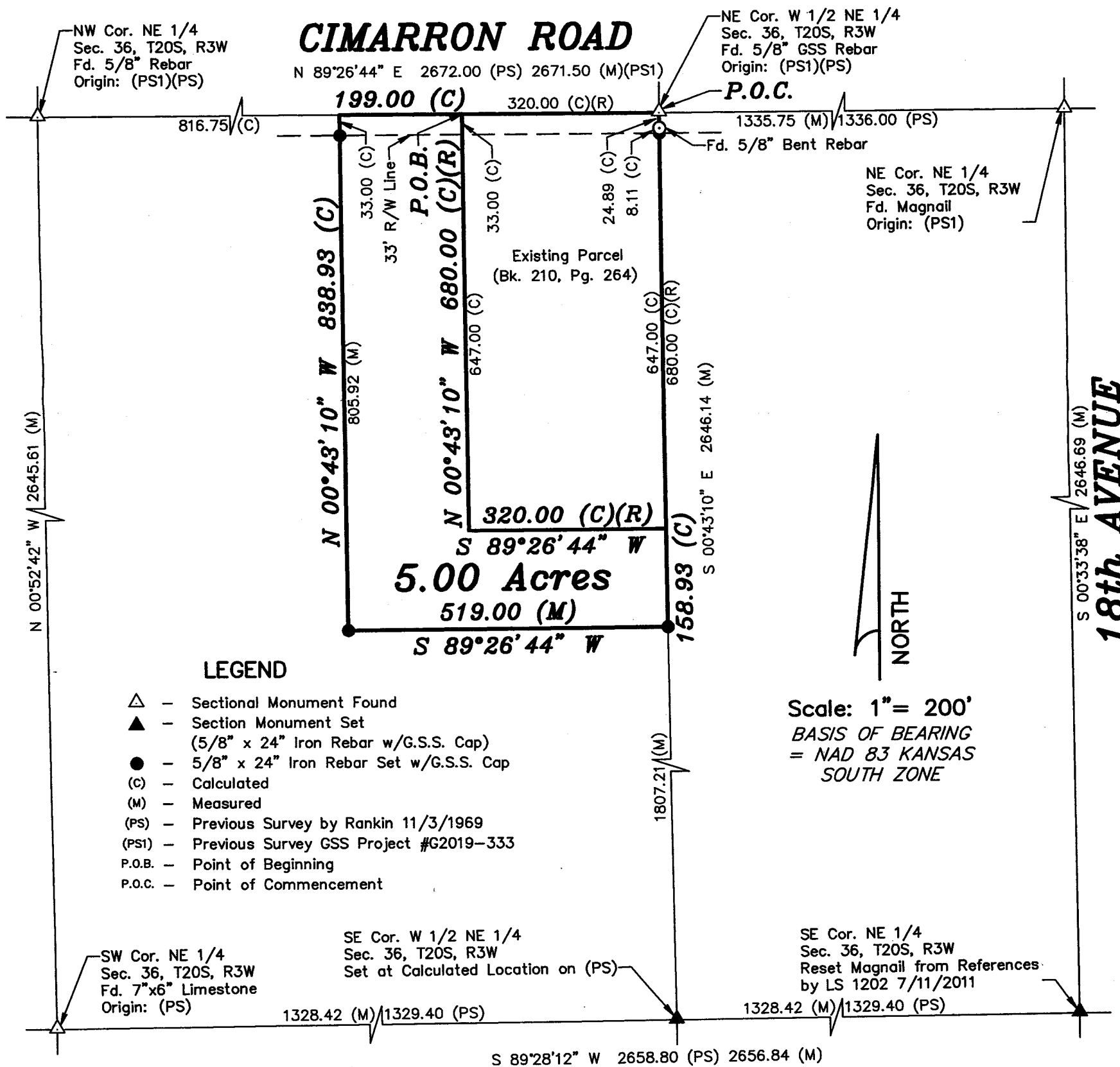

DATE OF FIELD WORK: September 21, 2021

## SURVEYOR'S CERTIFICATE:

I hereby certify this plat to be a true, correct and complete representation of the property described above as surveyed under my supervision.  
Dated: October 11, 2021

Copyright © 2021 Garber Surveying Service, P.A.

Nicholas D. Schmidt, PS #1492

