

MAGON COMPANY

ENGINEERS

SURVEYORS

114 E. 4TH STREET
NEWTON, KS 67114
(316) 284-2799

1540 N. BROADWAY
SUITE 200B
WICHITA, KS 67214

FAX (316) 283-6048

(316) 269-2772

Project No. 990032 Sheet No. _____

Date: May 29, 1992 By _____

CLIENT: Unruh, Robert - Property @ 36-20-3W McPherson County, KS



- Set 1/2" Rebar
- Found 1/2" Rebar

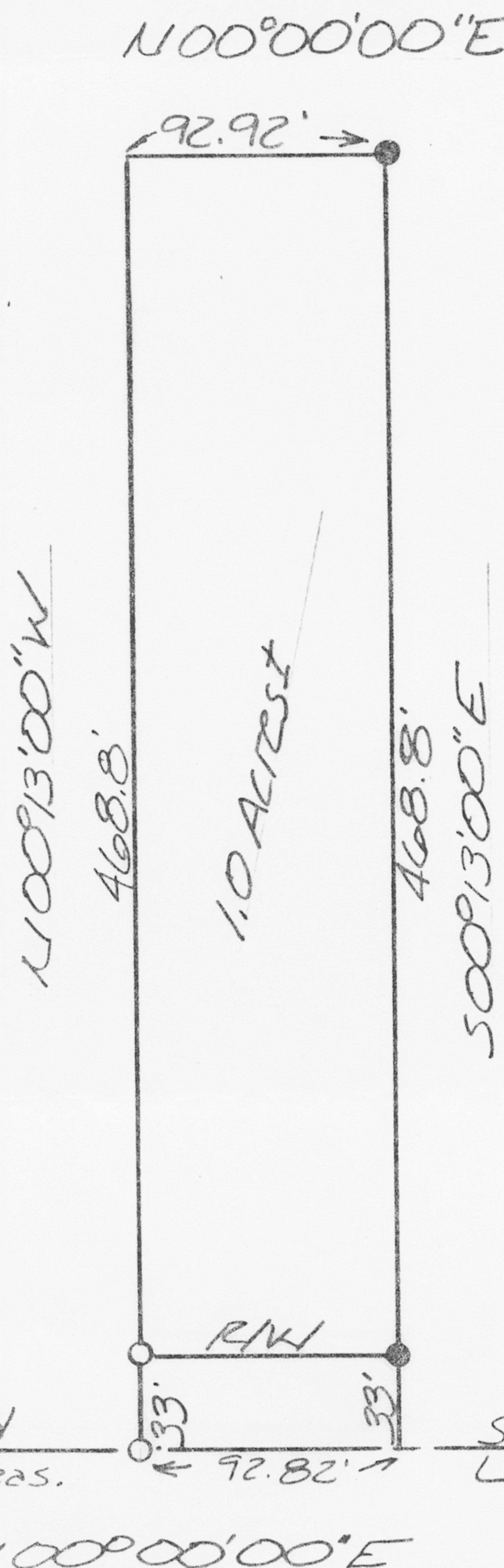

I hereby Certify this Boundary Survey,
completed on _____, was
made under my supervision and is
correct to the best of my knowledge.

Doug Rathbone LS 1117



MACON COMPANY

SURVEYING

114 E. 4TH ST.
NEWTON, KS 67114
(316) 799-2258 WICHITA
(316) 284-2799 NEWTON
FAX (316) 283-6048

Project No. 990032 Sheet No.

Date: May 29, 1992 By

CLIENT: Unruh, Robert - Property @ 36-20-3W McPherson County, KS

LEGAL DESCRIPTION

A tract of land in the Southeast Quarter of Section 36, Township 20 South, Range 3 West of the Sixth Principal Meridian, McPherson County, Kansas.

Commencing at the Southwest corner of said Southeast Quarter; thence N 90°00'00" E (assumed) along the South line of said Southeast Quarter for 1043.0 feet to the Point of Beginning; thence N 00°13'00" W for 468.8 feet; thence N 90°00'00" E for 92.92 feet; thence S 00°13'00" E for 468.8 feet to the South line of said Southeast Quarter; thence S 90°00'00" W for 92.92 feet to the Point of Beginning. Said tract containing 1.0 acres more or less. Subject to existing road Right-of-Way.