

McPherson Engineering and Land Surveying Services
1457 N. High Dr.
McPherson, KS 67460
620-242-7170

Client: Audean J. Horn Estate

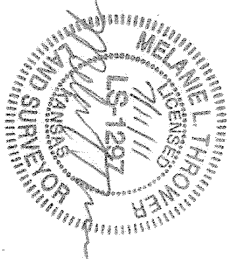

- Set 1" x 24" Rebar w/ Surveyor ID Cap
- △ Found Government Monument
- M = Measured
- C = Calculated

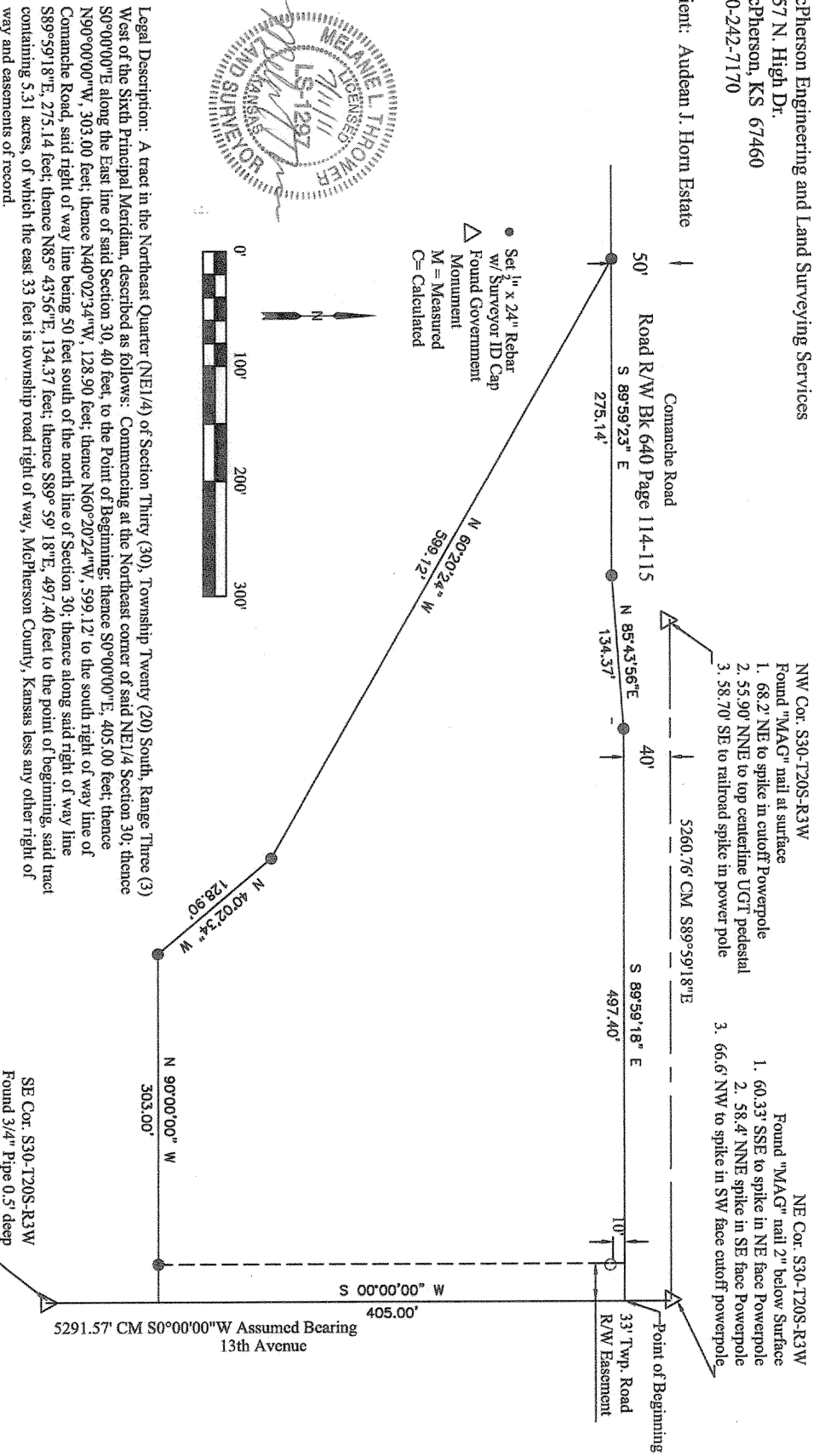
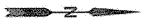
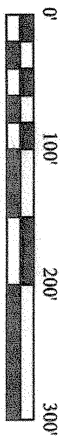

On July 8, 2011 Melanie L. Thrower completed the survey hereby plated and relied on survey section corners of survey October 9, 2007. Purpose of this survey is to add acreage to tract to make a 5 acre total without road right of way.

1. Section corner references were filed with the Kansas Historical Society 2007 Survey.

2. No Title Research was provided.

1:176608 Precision