http://www.adultpdf.com
Created by TIFF To PDF trial version, to remove this mark, please register this software.

DURR ENGINEERING,
SURVEYING, PLANNING, & DEVELOPMENT
525 HOWARD STREET
HUTCHINSON, KS 67501
PHONE: 620-663-9613

GRAPHIC SCALE
IN FEET
0 250 500 1000
1" = 500'

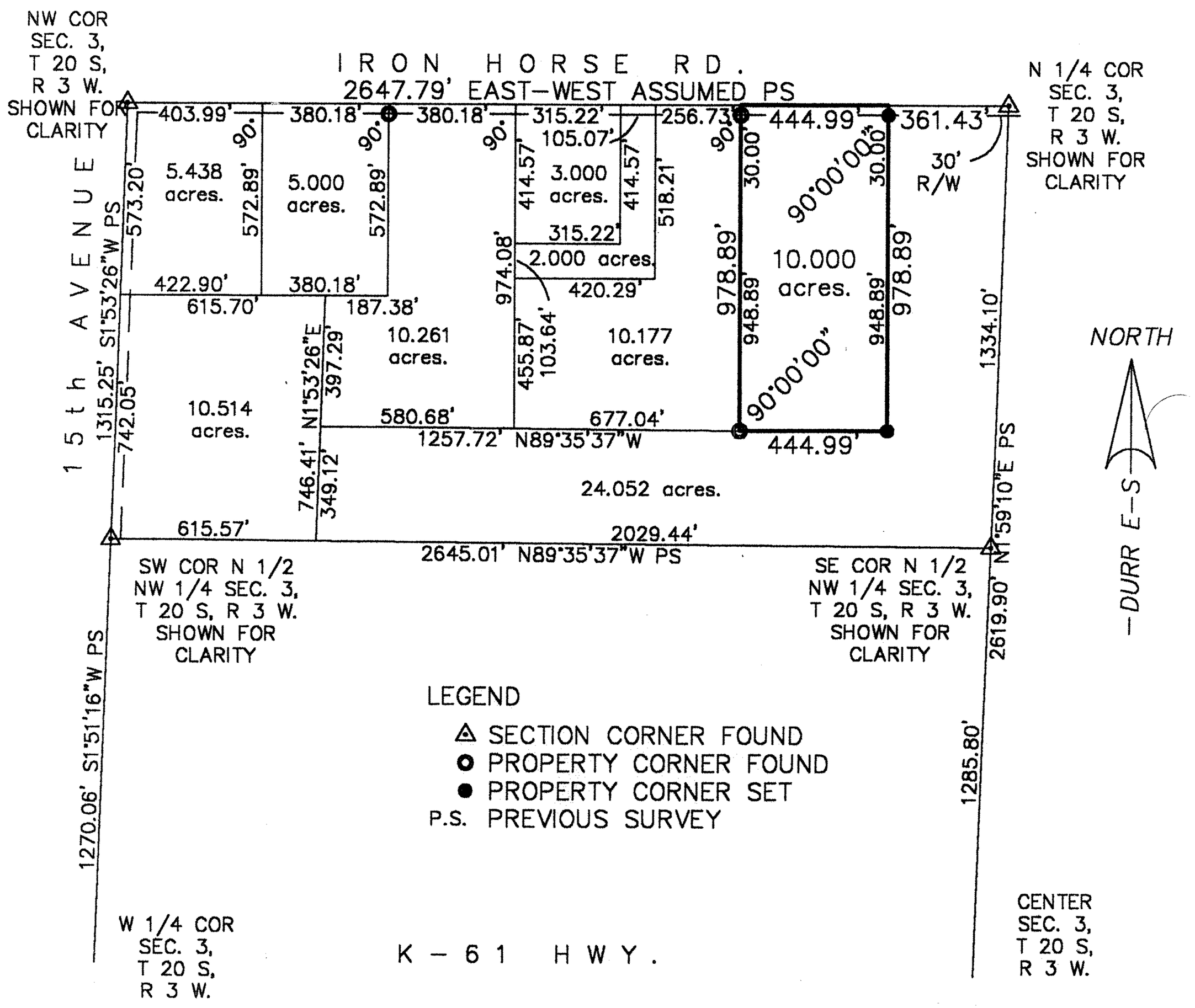

REVIEW SURVEYOR'S CERTIFICATE
STATE OF KANSAS)
) SS
COUNTY OF McPHERSON)

REVIEWED IN ACCORDANCE WITH THE REQUIREMENTS OF K.S.A. 58-2005,

_____, 2003.

REGISTERED LAND SURVEYOR

DUNCAN W. DURR REGISTERED LS-697 KANSAS LAND SURVEYOR

REGISTERED LAND SURVEYOR

NOTES:
1) NO TITLE WORK PROVIDED TO SURVEYOR PRIOR TO SURVEY
2) SECTION CORNERS SHOWN FOR CLARITY NO TIES TO BE FILED

I, DUNCAN W. DURR, DO HEREBY CERTIFY THE HEREON SURVEY TO BE A TRUE AND ACCURATE REPRESENTATION OF THE CONDITIONS FOUND ON THE DATE HEREON WRITTEN.

CLIENT: JOHN SHAW DRAWN: EL CADMEISTER PROJECT: 3091 SHEET: 1 OF: 1

A TRACT IN THE NORTHWEST QUARTER OF SECTION 3, TOWNSHIP 20 SOUTH, RANGE 3 WEST OF THE SIXTH PRINCIPAL MERIDIAN, MORE PARTICULARLY DESCRIBED AS FOLLOWS: BEGINNING 361.43 FEET WEST, ASSUMED, OF THE NORTHEAST CORNER OF SAID NORTHWEST QUARTER; THENCE CONTINUING WEST, A DISTANCE OF 444.99 FEET; THENCE SOUTH, A DISTANCE OF 978.89 FEET; THENCE EAST, A DISTANCE OF 444.99 FEET; THENCE NORTH, A DISTANCE OF 978.89 FEET TO THE POINT OF BEGINNING; TRACT CONTAINS 10.000 ACRES, EXCEPT THE NORTH 30 FEET FOR ROAD RIGHT OF WAY AND ANY OTHER EASEMENTS OF RECORD; ALL IN McPHERSON COUNTY, KANSAS.

STATE: KANSAS COUNTY: McPHERSON SEC: 3 TWP: 20 S R: 3 W DATE: 10/27/2003