

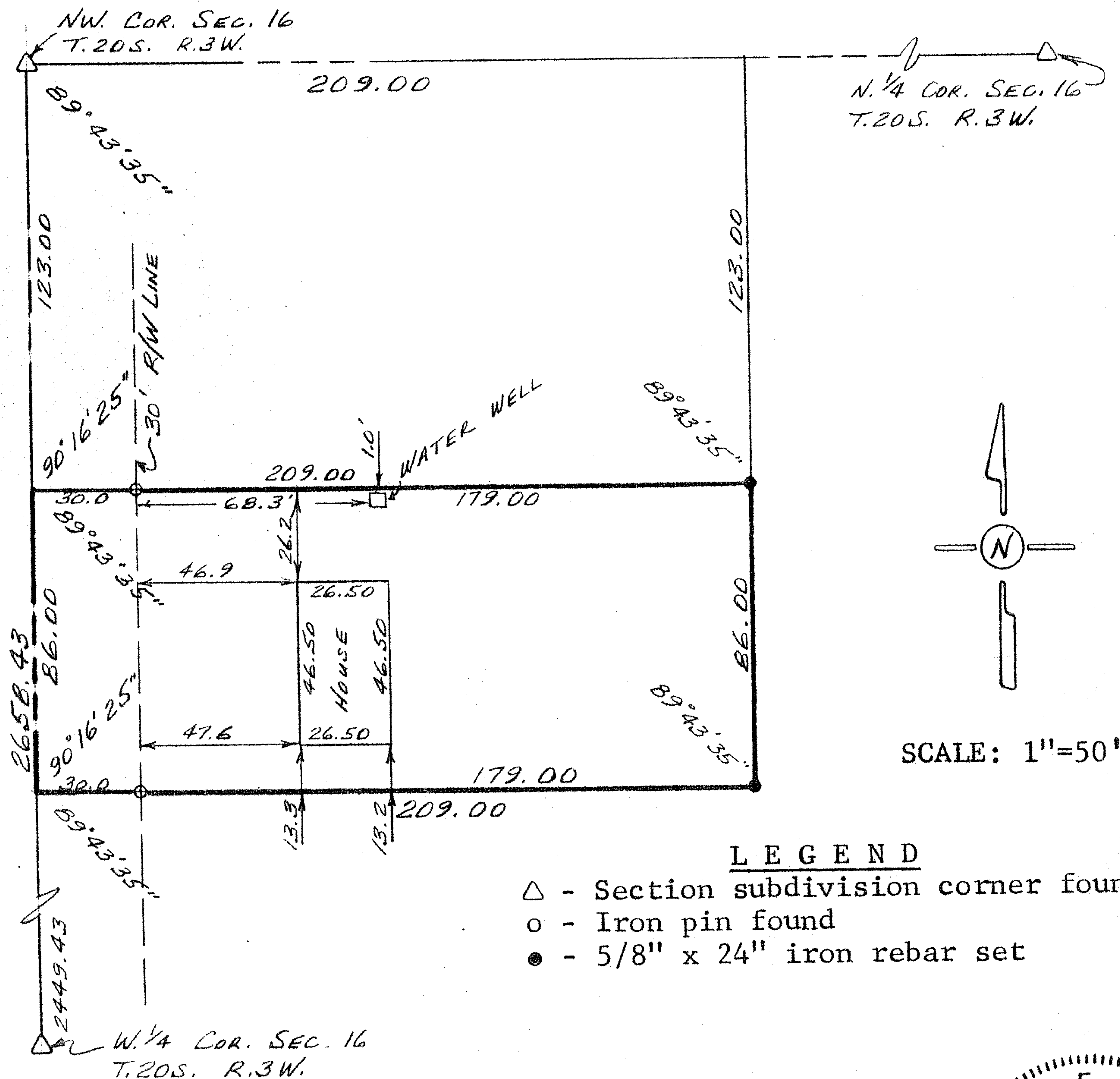

Survey for: Home State Bank

DESCRIPTION: A portion of the Northwest quarter of Section 16,
Township 20 South, Range 3 West of the 6th Principal Meridian
in McPherson County, Kansas as described on the attached sheet.



I hereby certify this plat to be a true, correct and complete representation of the property described above and on the attached sheet, and that there are no encroachments or overlaps either way across property lines except as shown, as surveyed under my supervision, this 31st day of January, 1984.

984.
Daniel E. Garber
Daniel E. Garber RLS #683



DESCRIPTION

A portion of the Northwest quarter of the Northwest quarter of Section 16, Township 20 South, Range 3 West of the 6th Principal Meridian described as follows:

Beginning 123.00 ft. South of the Northwest corner of the Northwest quarter of Section 16, Township 20 South, Range 3 West of the 6th Principal Meridian; thence East parallel with the North line of said NW $\frac{1}{4}$ 209.00 ft.; thence South parallel with the West line of said NW $\frac{1}{4}$ 86.00 ft.; thence West parallel with the North line of said NW $\frac{1}{4}$ 209.00 ft. to the West line of said NW $\frac{1}{4}$; thence North along the West line of said NW $\frac{1}{4}$ 86.00 ft. to the point of beginning containing 0.41 acre in McPherson County, Kansas subject to a road right-of-way across the West 30.00 ft. thereof and any other easements of record.

Dated: January 31, 1984

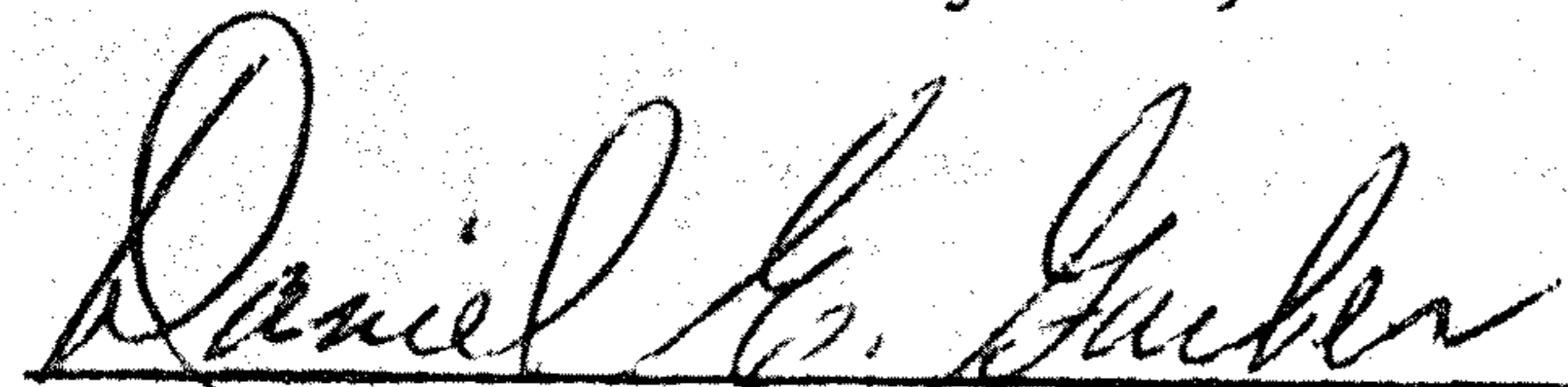

Daniel E. Garber RLS #683

