

SURVEY FOR: Chad R and Susan J Johnson

PURPOSE OF SURVEY: Boundary Survey in NW 1/4 of Sec. 8, T20S, R2W. 1911 Frontier Road.

DATE OF FIELD WORK: October 21, 2013

PROJECT NUMBER: 13055

DESCRIPTION: Two tracts of land in the Northwest Quarter of Section 8, T20S, R2W of the Sixth Principal Meridian, McPherson County, Kansas more particularly described as follows:

Tract 1: Beginning at the Northwest corner of said Northwest Quarter – Az 89°22'05" 628.39 feet along the North line of said section; thence Az 179°40'39" 269.69 feet; thence Az 89°40'39" 16.25 feet; thence Az 179°40'39" 70.70 feet; thence Az 269°21'36" 311.29 feet; thence Az 0°53'08" 165.23 feet; thence Az 261°38'56" 340.27 feet to the West line of said section; thence Az 359°36'18" 223.70 feet along said section line to the point of beginning and subject to road right-of-way easements on the North and West 33' and any other easements or restrictions of record, AKA 1911 Frontier Road.

Tract 2: Commencing at the Northwest corner of said Northwest Quarter – Az 89°22'05" 628.39 feet along the North line of said section; thence Az 179°40'39" 269.69 feet for the point of beginning; thence Az 89°40'39" 16.25 feet; thence Az 179°40'39" 70.70 feet; thence Az 269°21'36" 311.29 feet; thence Az 0°53'08" 10.42 feet to the old property corner; thence Az 89°21'36" 294.82 feet to the old property corner; thence Az 359°40'39" 60.26 feet to the point of beginning and subject to any easements or restrictions of record.

Survey in NW 1/4 Sec. 8, T20S, R3W

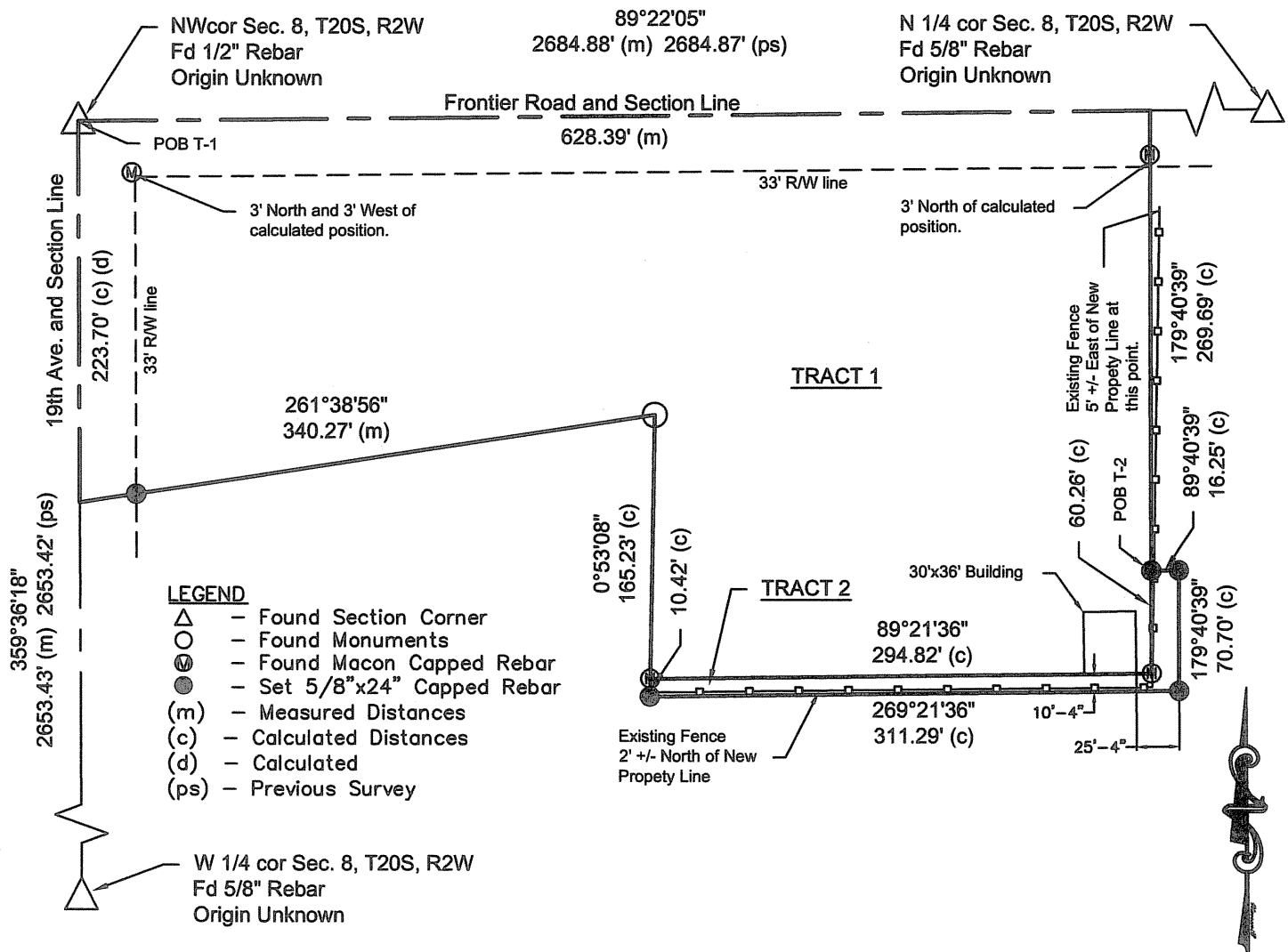

SURVEYOR'S CERTIFICATE:

I hereby certify this plat to be true, correct and complete representation of the survey as surveyed under my direct supervision, this 22nd day of October, 2013.

1:100 Scale
Azimuths are
Kansas State Plane
System

WARREN J. BONTRAGER
LICENSED
10-22-13
1476
Warren Bontrager, L.S. 1486
LAND SURVEYOR

Prairie Landworks, Inc.
McPherson, KS 67460

861 N.Vanguard St.

PH: 620-504-5049