

Survey for: Randy Caruthers

By: Garber Surveying Service, P.A.

217 East First Avenue, Suite 16

Hutchinson, Kansas 67501

DESCRIPTION: Survey of a portion of the Northwest quarter of Section 8, Township 20 South, Range 2 West of the 6th Principal Meridian in McPherson County, Kansas as described on the attached sheet.

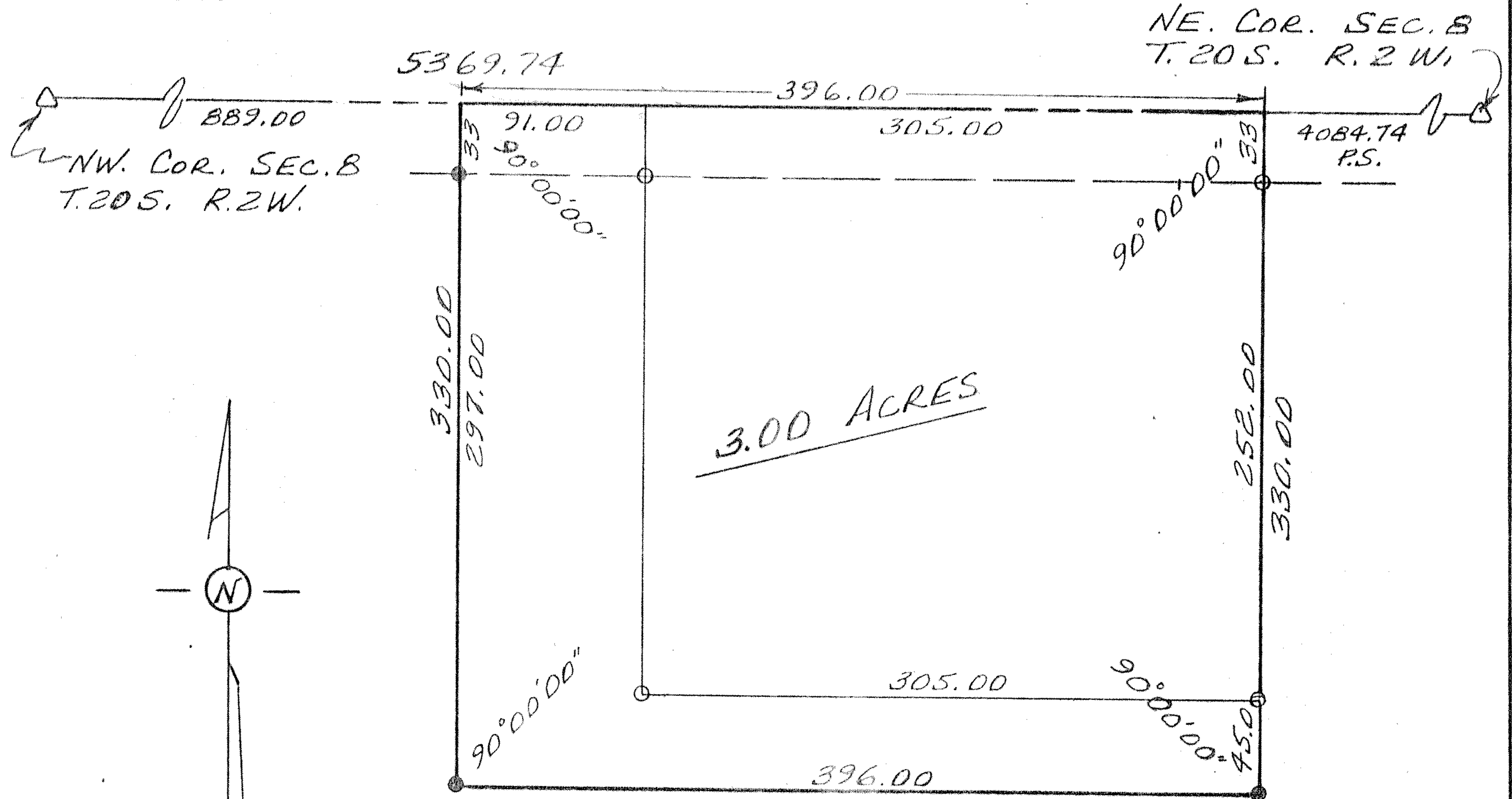

SCALE: 1"=100'

LEGEND

- △ - Section corner.
- - Iron pin found
- - 5/8" x 24" iron rebar set.

I hereby certify this plat to be a true, correct and complete representation of the property described above and on the attached sheet, as surveyed by me, this 3rd day of March, 1984.

*Daniel E. Garber*  
Daniel E. Garber RLS #683

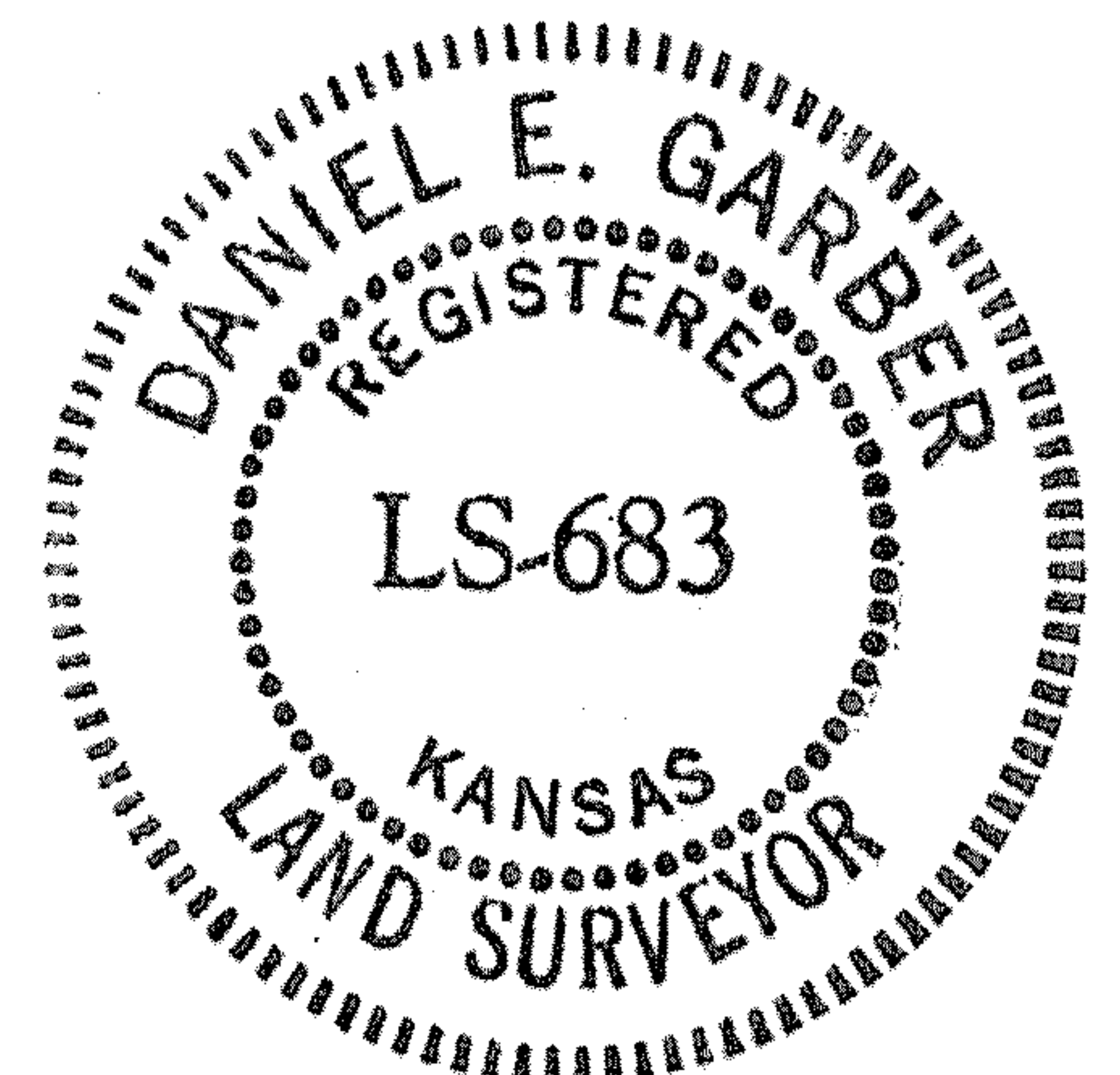



## DESCRIPTION

Commencing at the Northwest corner of the Northwest quarter of Section 8, Township 20 South, Range 2 West of the 6th Principal Meridian; thence East along the North line of said NW $\frac{1}{4}$  889.00 ft. for a point of beginning; thence continuing East without deflection 396.00 ft.; thence with a deflection angle 90°00'00" right-South 330.00 ft.; thence with a deflection angle 90°00'00" right-West parallel with the North line of said NW $\frac{1}{4}$  396.00 ft.; thence with a deflection angle 90°00'00" right-North 330.00 ft. to the point of beginning containing 3.00 acres in McPherson County, Kansas subject to a road right-of-way easement across the North 33.00 ft. thereof and any other easements of record.

Dated: March 3, 1984

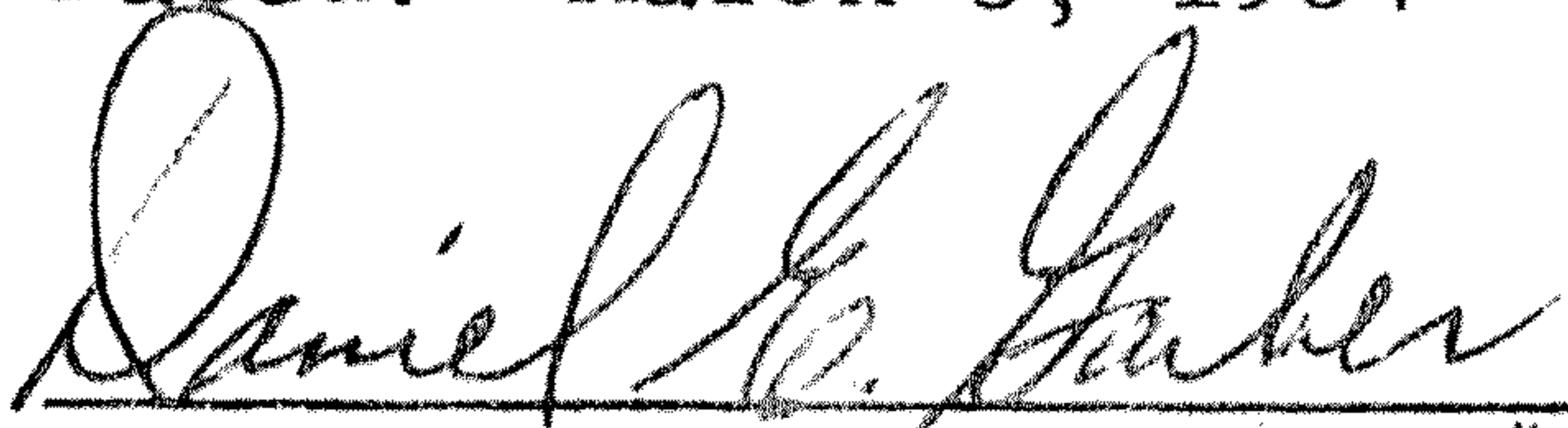
  
Daniel E. Garber RLS #683

