

199

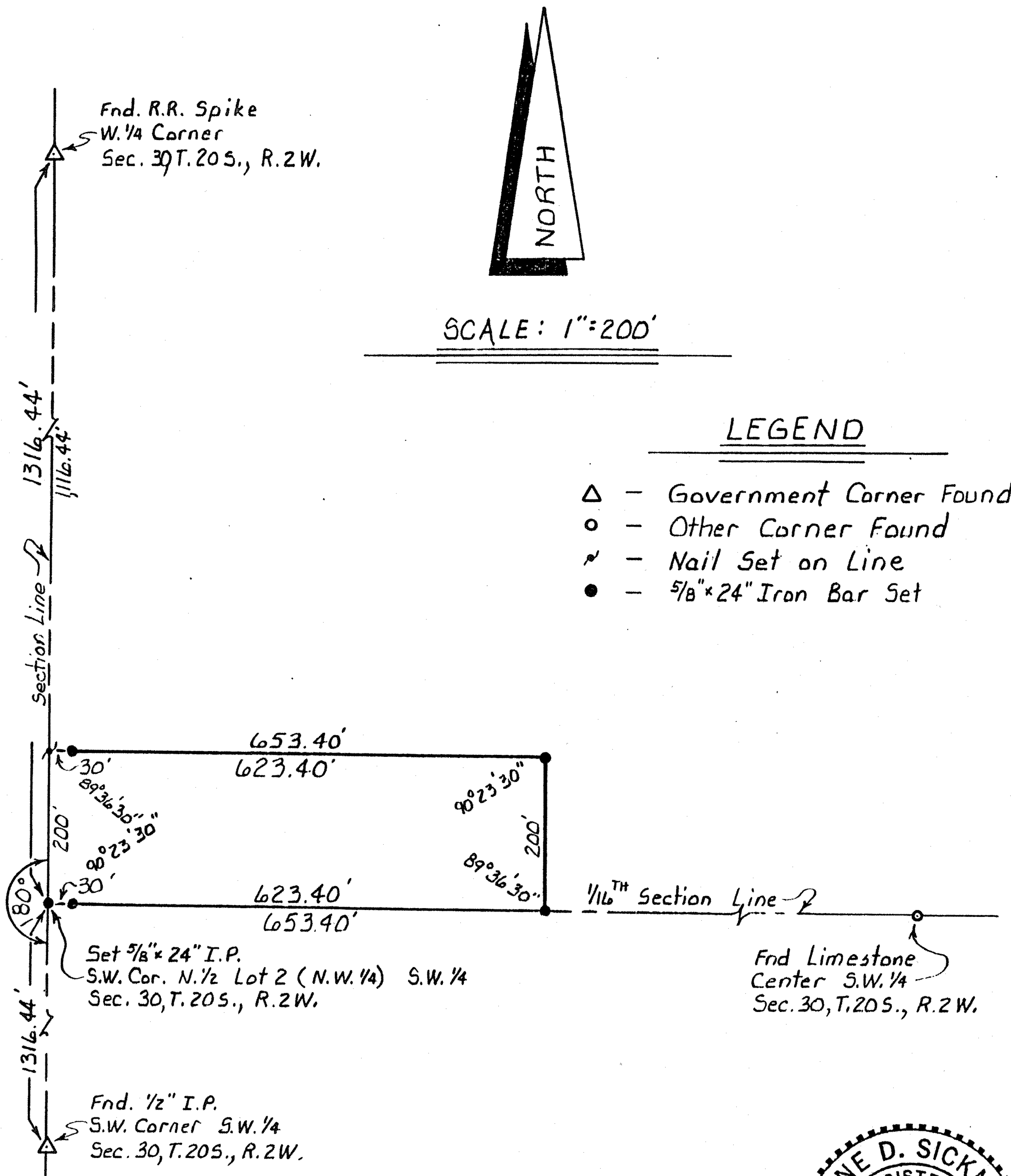

I hereby certify that the above is a true and correct plat of a survey made of the property described herein.

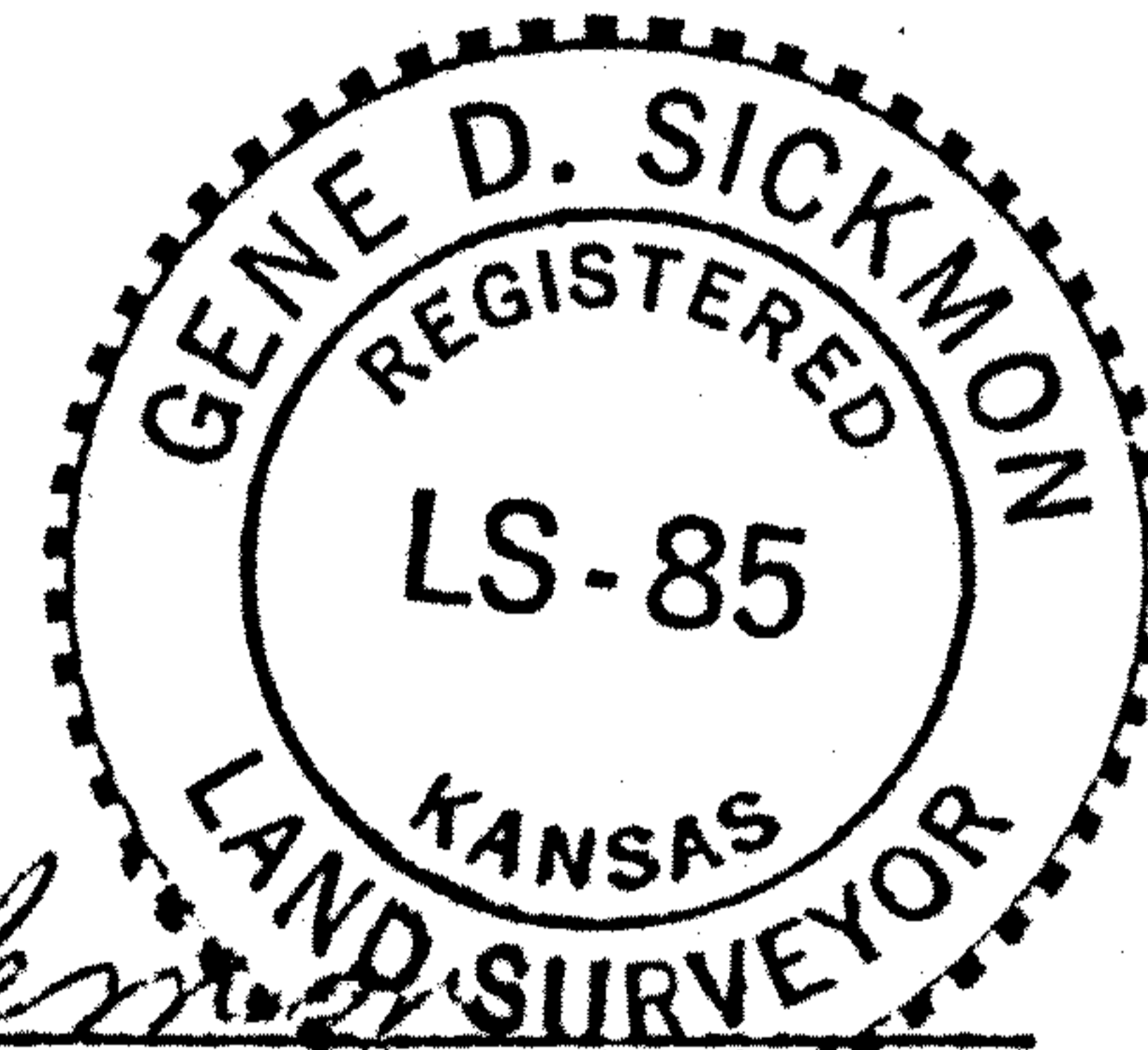

Survey For: Reuben Krehbiel

Gene D. Sickmon
Registered Kansas Land Surveyor

A tract of land in the Northwest Quarter (being the North Half of Lot 2) of the Fractional Southwest Quarter (S.W. 1/4) of Section 30 Township 20 South, Range 2 West of the 6th P.M., McPherson County, Kansas.

Commencing at the Southwest corner of the N.W. 1/4 of said Fractional S.W. 1/4 for the place of beginning; thence North along the West line of the N.W. 1/4 of said Fractional S.W. 1/4 a distance of 200.00 feet; thence East parallel with the South line of the N.W. 1/4 of said Fractional S.W. 1/4 a distance of 653.40 feet; thence South parallel with the West line of the N.W. 1/4 of said Fractional S.W. 1/4 a distance of 200.00 feet to a point on the South line of the N.W. 1/4 of said Fractional S.W. 1/4; thence West along the South line of the N.W. 1/4 of said Fractional S.W. 1/4 a distance of 653.40 feet to the place of beginning. Said tract containing 3.00 acres subject to road Right-of-way across the West side thereof and subject to any easements of record.