

REPORT OF SURVEY

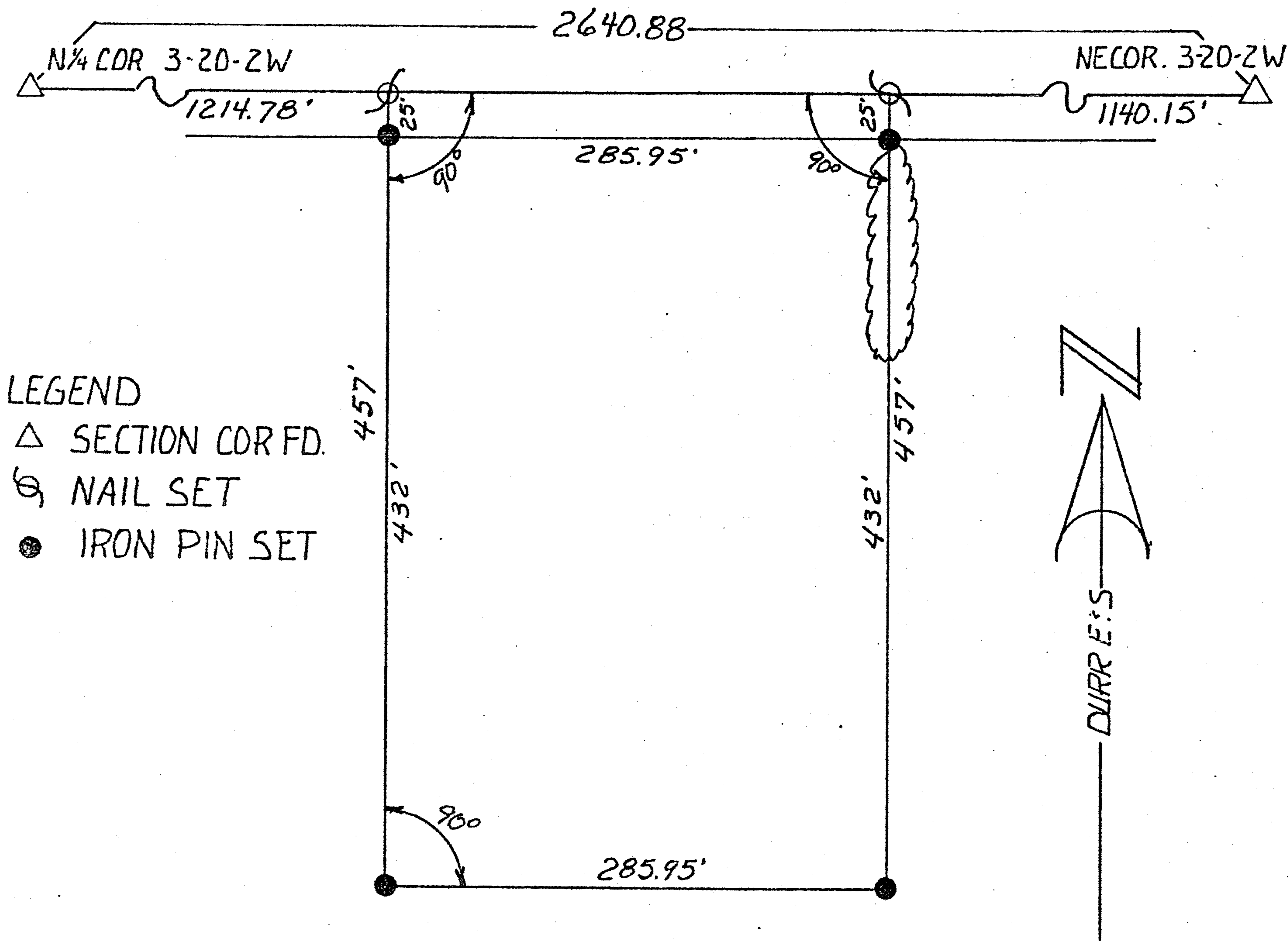

LEGEND

- △ SECTION COR FD.
- ⊗ NAIL SET
- IRON PIN SET

I, Duncan W. Durr, do hereby certify the above survey to be true and correct as surveyed by me this 14th Day of October, 1985

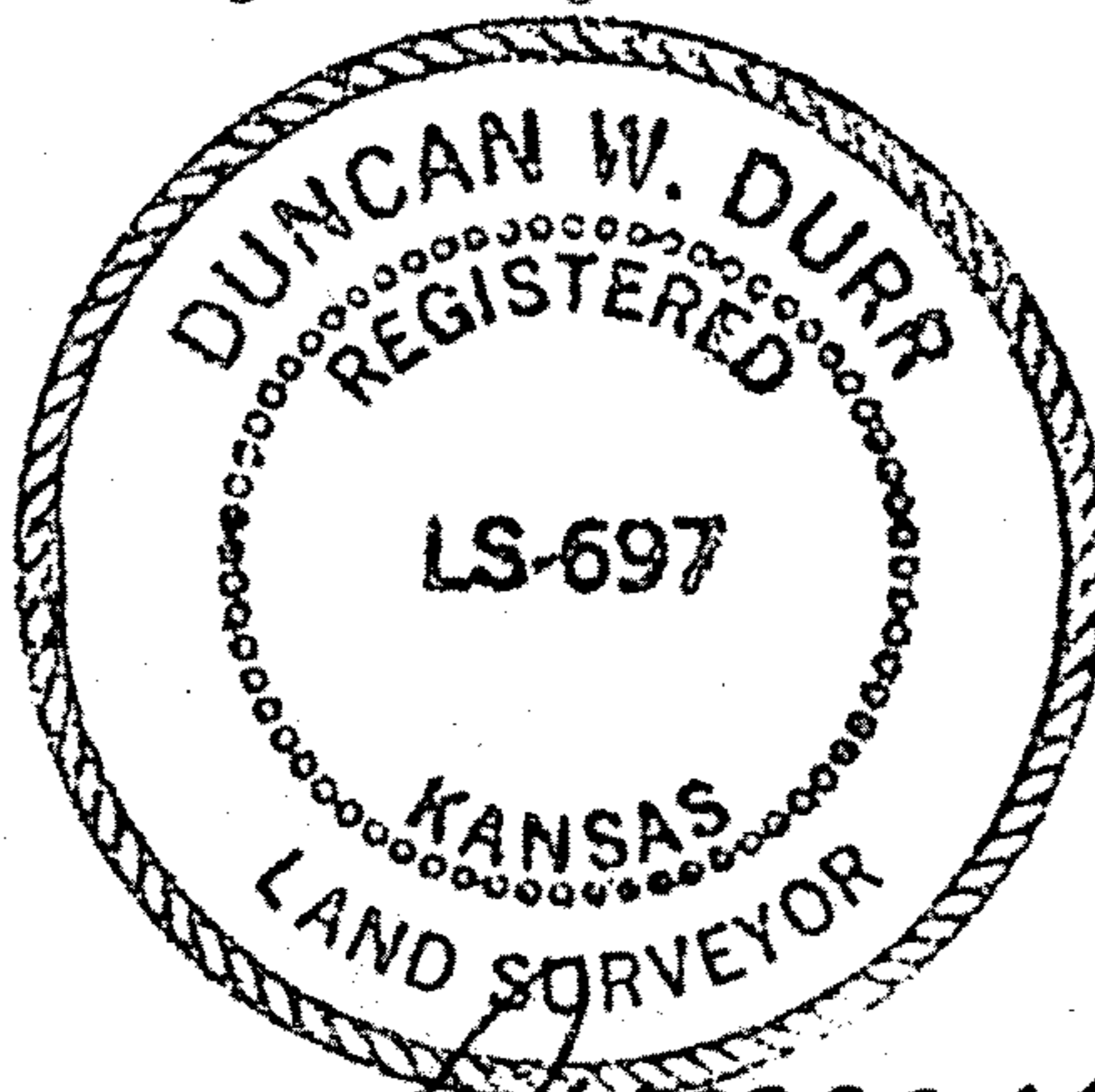

Duncan W. Durr
REGISTERED KANSAS LAND SURVEYOR

CLIENT: John Unruh

DESCRIPTION: Commencing at the Northeast corner of Section 3, Township 20 South, Range 2 West of the 6th P.M. McPherson County, Kansas; Thence West for 1140.15 feet to the Point of Beginning; Thence continuing West for 285.95 feet; Thence South for 457.00 feet; Thence East for 285.95 feet; Thence North for 457.00 feet to the Point of Beginning. Containing 3.00 Acres.