



Project No. G2007-691

SURVEY FOR: NORMAN KOEHN

DESCRIPTION: A portion of the Southeast Quarter of Section 29, Township 20 South, Range 2 West of the 6th Principal Meridian, McPherson County, Kansas more particularly described as follows:

Commencing at the Southeast corner of said Southeast Quarter; thence North 89°40'31" West (basis of bearings is assumed) along the South line of said Southeast Quarter 421.00 feet for the point of beginning; thence continuing North 89°40'31" West along the South line of said Southeast Quarter 115.00 feet; thence departing said line North 00°00'01" East parallel with the East line of said Southeast Quarter 650.00 feet; thence South 89°40'31" East parallel with the South line of said Southeast Quarter 115.00 feet; thence South 00°0'01" West parallel with the East line of said Southeast Quarter 650.00 feet to the point of beginning, containing 1.716 Acres, subject to a road right-of-way easement across the South 33.00 feet thereof and any other easements of record.

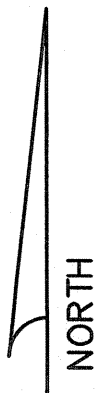

Scale: 1"=100'

BASIS OF BEARING = ASSUMED

LEGEND

- △ - Sectional Monument Found
- - Fd. 5/8" Rebar w/GSS Cap, Set on Prev. Survey G2000-501
- - 5/8" x 24" Iron Rebar Set w/G.S.S. Cap
- (C) - Calculated
- (M) - Measured
- (PS) - Previous Survey G2000-501
- P.O.B. - Point of Beginning

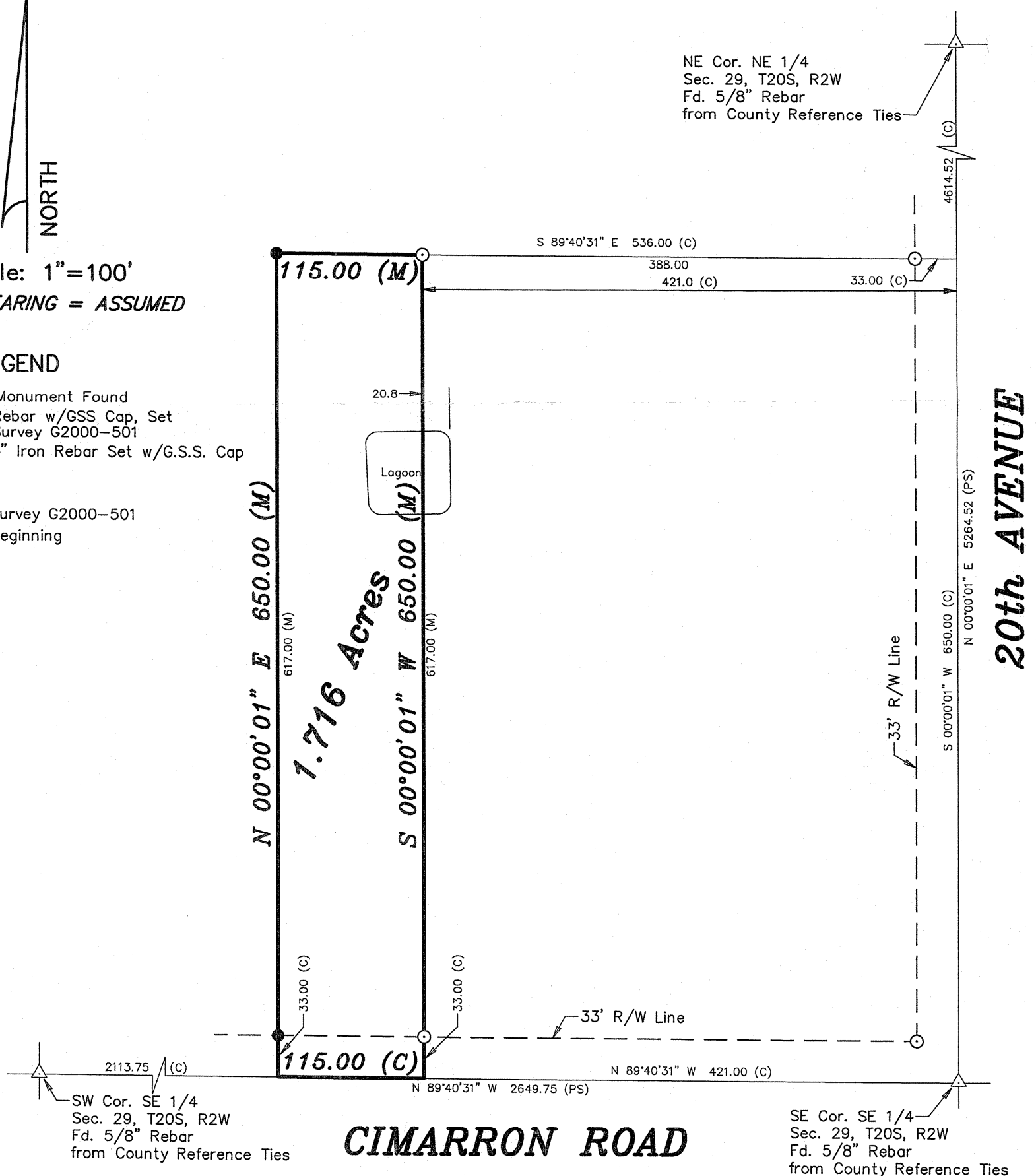

DATE OF FIELD WORK: November 13, 2007

SURVEYOR'S CERTIFICATE:

I hereby certify this plat to be a true, correct and complete representation of the property described above as surveyed under my supervision.

Dated: November 30, 2007