

Garber Surveying Service, P.A.



2908 North Plum St.  
Hutchinson, Kansas 67502  
Phone 620 665-7032 • FAX 620 663-7401

511 North Poplar St.  
Newton, Kansas 67114  
Phone 316 283-5053 • FAX 316 283-5073

115 East Marlin  
McPherson, Kansas 67460  
Phone 620 241-4441 • FAX 620 241-4458

SURVEY FOR: LONE TREE CHURCH OF GOD

Project No. G2016-581

**DESCRIPTION:** A portion of the Northwest Quarter of Section 25, Township 20 South, Range 2 West of the 6th Principal Meridian, McPherson County, Kansas described as follows:

Commencing at the Northwest corner of said Northwest Quarter; thence on a NAD 83 Kansas South Zone bearing of South 00°44'42" East on the West line of said Northwest Quarter a distance of 1510.79 feet to the point of beginning; thence North 89°15'18" East perpendicular to said West line a distance of 420.00 feet; thence South 00°44'42" East parallel with said West line a distance of 103.71 feet to the Northeast corner of a parcel described in Deed Book 226, Page 207 at the McPherson County Register of Deeds Office; thence South 89°15'18" West along the North line of said parcel a distance of 420.00 feet to said West line; thence North 00°44'42" West on said West line a distance of 103.71 feet to the point of beginning.

Containing 1.000 Acre and subject to a road right of way easement across the West 33.00 feet thereof, and any other easements or restrictions of record.

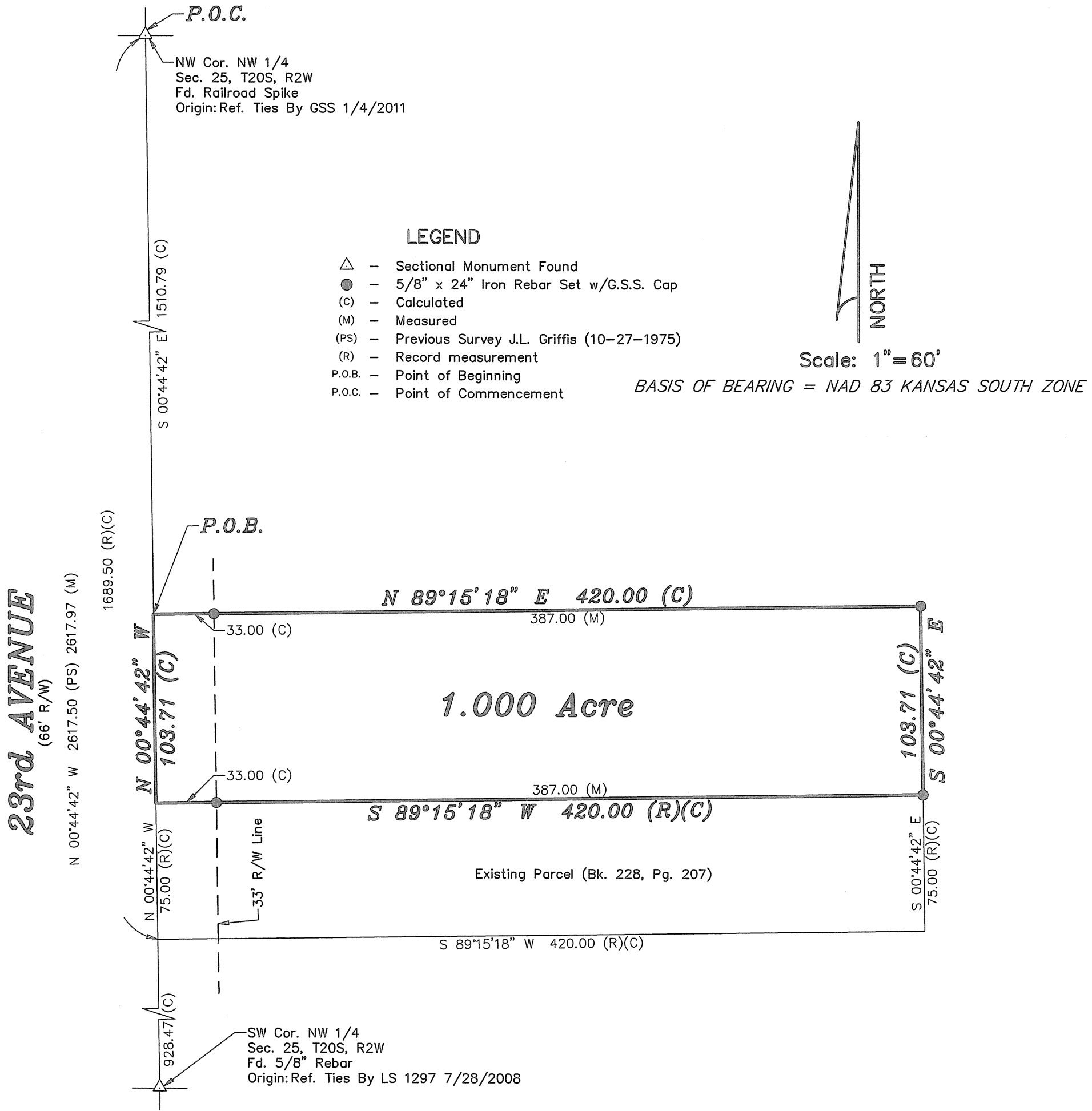

DATE OF FIELD WORK: September 8, 2016

SURVEYOR'S CERTIFICATE:

I hereby certify this plat to be a true, correct and complete representation of the property described above as surveyed under my supervision.

Dated: September 14, 2016