

Melanie L. Thrower, P.E., L.S.  
1457 N. High Dr.  
McPherson, KS 67460  
(620)241-241-5086

Survey for  
Russ Nightengale

Survey was made as per client request and no title work has been provided to the surveyor. The number and extent of easements and or right-of-way of record affecting said property has not been addressed by this survey.  
Government monument ties were filed with the Kansas Historical Society.

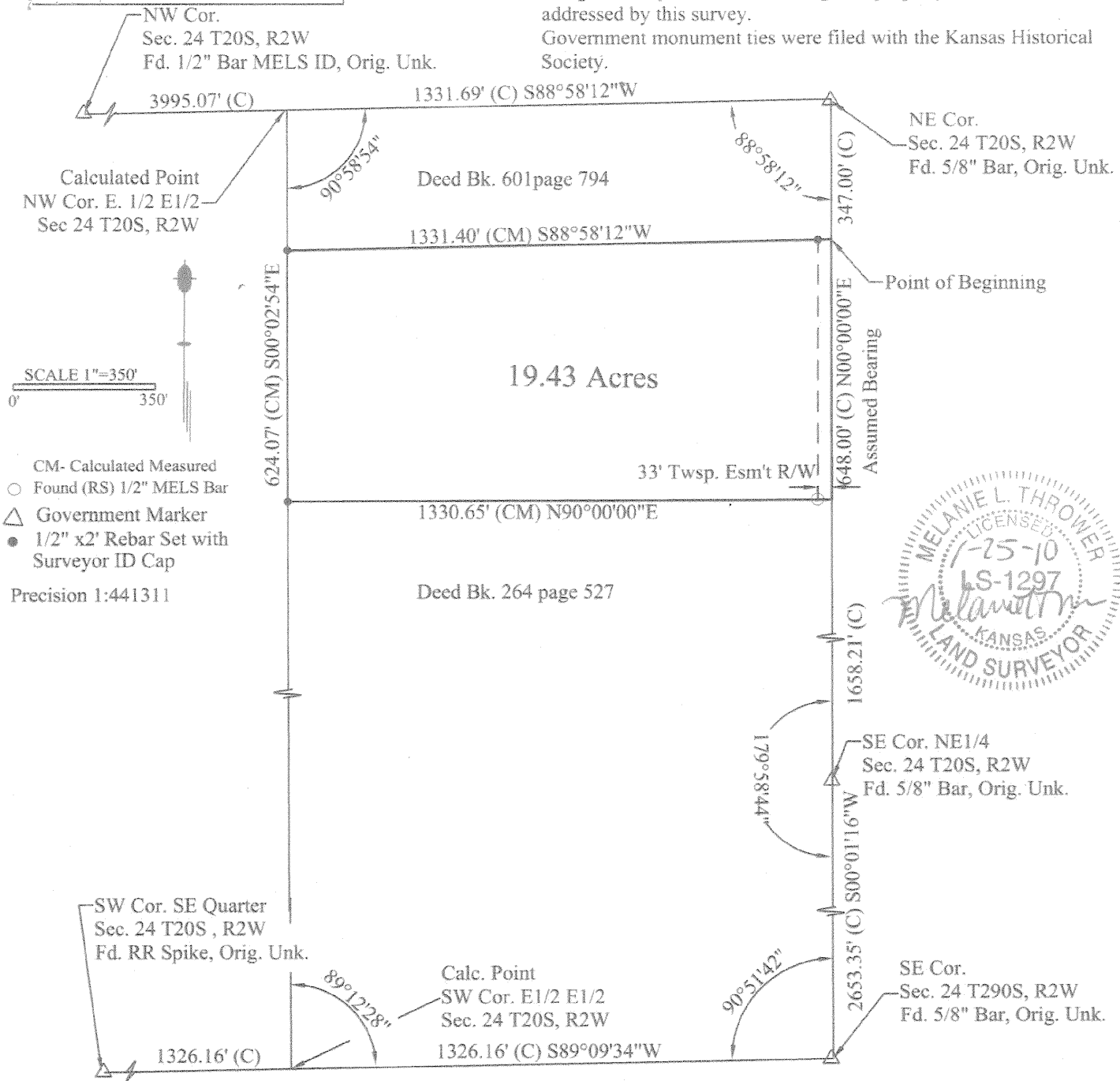

Melanie L. Thrower, Registered Land Surveyor in the State of Kansas, certifies that on January 23, 2010, a survey of the tract herein described was made by myself and the results, to the best of my knowledge, information, belief and in my professional opinion are true and correct as shown on this plat of survey.

**LEGAL DESCRIPTION:** A tract in the Northeast Quarter of Section 24, Township 20 South, Range 2 West of the Sixth Principal Meridian, McPherson County, Kansas described as follows: Commencing at the Northeast corner of said Northeast Quarter Section 24 thence along the East line of said Northeast Quarter S00°00'00"W, 347.00' to the point of beginning; thence S88°58'12"W, parallel to the North line of said Section 24, 1331.40' to the West line of the E1/2 E1/2 Section 24; thence S00°02'54"E along said west line, 624.07'; thence N90°00'00"E, 1330.65' to said East line; thence N00°00'00"E, 648.00' to the point of beginning containing 19.43 acres more or less, subject to the East 33 feet thereof for township road easement and any other easements or right of way of record.

## MAPCHECK REPORT

Mon Jan 25 09:34:57 2010

Project:

MAPCHECK REPORT for Part 24 20 2W

Starting Pt#1 Coordinates - North: 5000.00', East: 5000.00'

Ending coordinates - North: 5000.00', East: 4999.99'

ERROR - North: 0.00', East: 0.01', Total: 0.01', Bearing: S 70°52'00" W

S 88°58'12" W 1331.40'

2 S 00°02'54" E 624.07' N:4976.07' E:3668.82'

3 N 90°00'00" E 1330.65' N:4352.00' E:3669.34'

4 N 00°00'00" W 648.00' N:4352.00' E:4999.99'

5 N:5000.00' E:4999.99'

Perimeter: 3934.12'

Area: 19.43 acres 846512.24 sq ft

Precision: 441311.86