



Garber Surveying Service, P.A.

2908 North Plum St.
Hutchinson, Kansas 67502
Phone 620 665-7032 • FAX 620 663-7401

115 E. Marlin, Suite 102
McPherson, Kansas 67460
Phone 620-241-4441 • FAX 620 241-4458

Project No. G2012-460

SURVEY FOR: VIRGIL GOERING

DESCRIPTION: A portion of the South Half of the Southeast Quarter of Section 22, Township 20 South, Range 2 West of the 6th Principal Meridian, McPherson County, Kansas described as follows:

Commencing at the Southeast Corner of the Southeast Quarter of Section 22, Township 20 South, Range 2 West of the 6th Principal Meridian; thence on a Kansas State Plane Grid Bearing South 89°13'17" West along the South line of said Southeast Quarter 521.56 feet for the point of beginning; thence continuing South 89°13'17" West along the South line of said Southeast Quarter 466.10 feet; thence North 00°46'43" West perpendicular to the South line of said Southeast Quarter 539.00 feet; thence North 89°13'17" East parallel with the South line of said Southeast Quarter 466.10 feet; thence South 00°46'43" East perpendicular to the South line of said Southeast Quarter 539.00 feet to the point of beginning, containing 5.767 Acres, subject to a road right-of-way easement across the South 33.00 feet thereof, and any other easements of record.

LEGEND

- △ - Sectional Monument Found
- - 5/8" x 24" Rebar Set w/GSS Cap
- (C) - Calculated
- (M) - Measured
- P.O.B. - Point of Beginning
- P.O.C. - Point of Commencement



Scale: 1"=100'

BASIS OF BEARING =
KANSAS STATE PLANE GRID

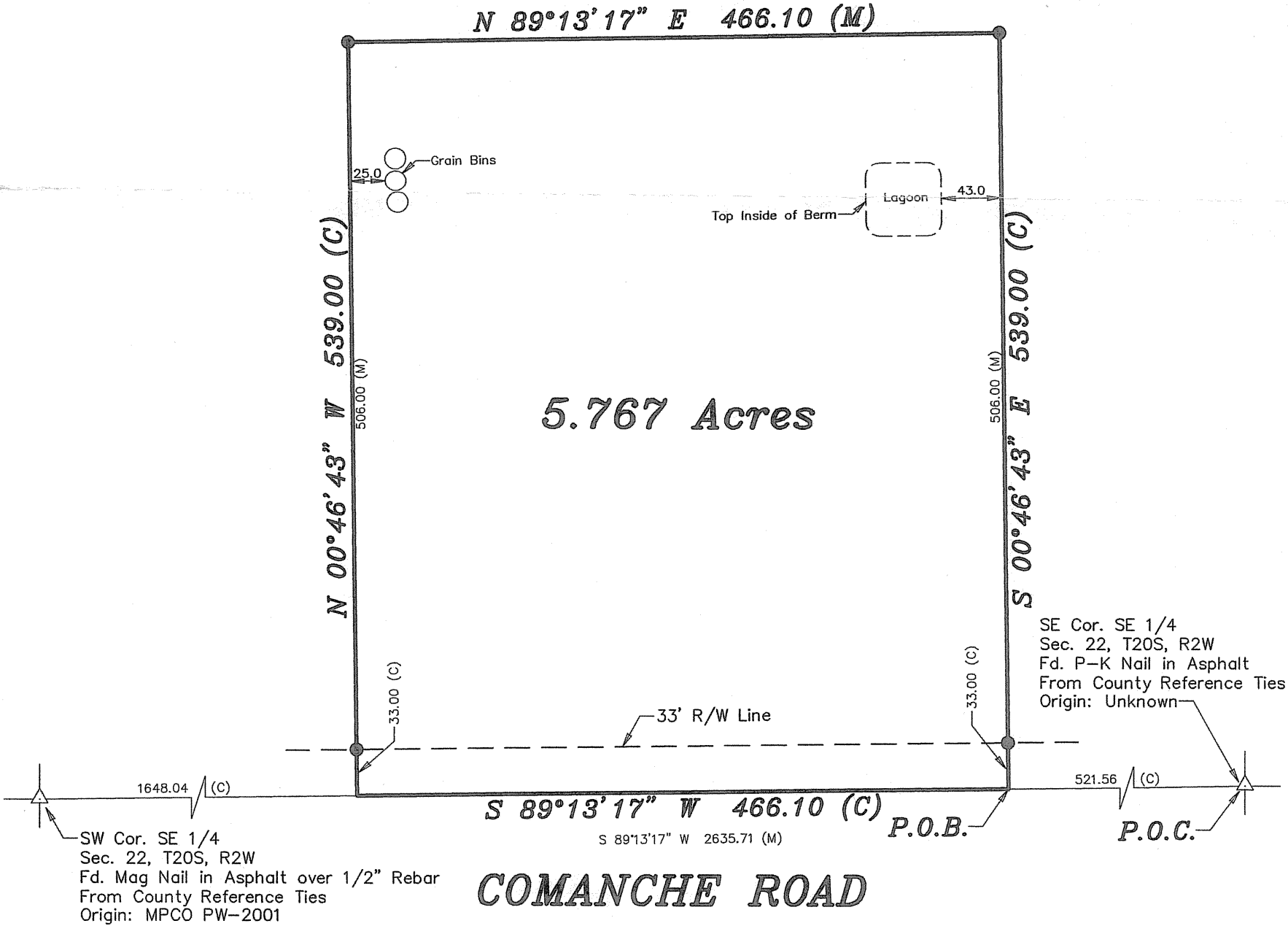

DATE OF FIELD WORK: July 30, 2012

SURVEYOR'S CERTIFICATE:

I hereby certify this plat to be a true, correct and complete representation of the property described above as surveyed under my supervision.

Dated: August 13, 2012

